

Lendi Institute of Engineering and Technology

Approved by AICTE New Delhi, Affiliated to JNTU-GV

Accredited by NAAC with "A" Grade , Accredited by NBA (ECE,EEE,MECH,CSE)



MANDATORY DISCLOSURE

2025-26

MANDATORY DISCLOSURE

1. Name of the Institution & **TECHNOLOGY** : **LENDI INSTITUTE OF ENGINEERING AND**
Address : Jonnada (Village), Denkada (Mandal),
Nh-43,Vizianagaram-535005
Land Line No's : 08922-241111/ 08922-241666
Fax No. : 08922-241112
E-mail : lendi_2008@yahoo.com, principal@lendi.org
2. Name and address of the Society and the Trustees: **SAIDHAMAM EDUCATIONAL TRUST**
Jonnada (Village), Denkada (Mandal),
Nh-43,Vizianagaram-535005
Mobile No. : 9440190679
Land Line No's : 08922-241111
E-mail : lendi_2008@yahoo.com
3. Name and Address of the Principal: Dr. V. V. Rama Reddy
Jonnada (Village), Denkada (Mandal),
Nh-43,Vizianagaram-535005
Mobile No. : 9490304747
Land Line No's : 08922-241666
Fax No. : 08922-241112
E-mail : siri_venkat@rediffmail.com, principal@lendi.org
4. Name of the affiliating University: **JNTU- GURAJADA VIZIANAGARAM,**
ANDHRA PRADESH

5. Governance

□□Members of the Board and their brief background

Sri. P. MadhusudanaRao	Chairman
Sri P. SrinivasaRao	Vice Chairman
Sri K. Siva Rama Krishna	Secretary & Correspondent
Dr V.V.Rama Reddy	Principal & Member Secretary
Dr.P.V.G.D.Prasad Reddy	GB Member, Hon'ble VC , AU
Dr. K. VenkataSubbaiah	State Govt. Nominee as GB Member , Hon'ble VC, JNTU-GV
Dr. R N Yadav	UGC Nominee as GB Member
Prof.K. Babbulu	Prof of CSE, DE , <i>JNTU-GV Nominee</i>
Sri. B. Rama Kirshna	GB Member, Scientist -G, DRDO,HYD
Sri. K. Viswanadham	Technology – Head India GVKPrincipal,
Sri. V. Srinivas Prasad	Vice President , India (Open text)
Dr. K. Sudheer Reddy	Education & Research Infosys
Dr. K.Suresh	GB Member
Sri. P. V.N. Rajiv	GB Member
Sri. P. Pavan Kumar	GB Member
Sri. G. PrakashBabu	Dean, Training and Placement.
Dr.P.D. Sailaja	HOD. in S & H

□□Members of Academic Council

1	Dr. V.V.Rama Reddy, Principal	Chairman
2	Dr. K C B Rao, Professor in ECE & Director, Academic Planning, JNTUGV	Member
3	Dr.K. Babulu Professor in CSE & Director of Evaluation, JNTUGV	Member
4	Dr. K. Sri Kumar Principal & Professor in EEE, UCEV, JNTUGV	Member
5	Prof. K. Raja Gopal Former Vice-Chancellor, Sri Krishna Deva Raya University, Ananthapur	Member
6	Dr. K.V. LakhmipathiRaju Principal, MVGR College of Engineering, Vizianagaram	Member
7	Dr. C L V R S V Prasad, Principal, GMRIT, Rajam	Member
8	Sri MuraliBollu CEO, ZenQ, Hyderabad	Member
9	Dr. M.RajanBabu, HOD, ECE	Member
10	Dr. K. Subbaramaiah, HOD, EEE	Member
11	Dr. SatishPujari, HOD, ME	Member
12	Prof. A.RamaRao, HOD, CSE	Member
13	Dr. R.Rajender, HOD, CSSE	Member
14	MrG.Satish, HOD, CSIT	Member
15	DrV.Prasasd, HOD, CSE(AI&ML)	Member
16	DrP.D.Sailaja, HOD, S& H	Member
17	MrG.PrakashBabu, Dean, TPO	Member
18	Dr. K.Sridhar, Professor in ME	Member
19	Dr. A.V.Paramkusam, Professor in ECE	Member

20	Prof K.V.Narasimham, Vice-Principal(Academics) & Professor in Mathematics	Member
21	Dr. T.HariBabu, Vice- Principal (Admin) & Professor in English	Member
22	Dr.B.V.S.Acharyulu, Professor in EEE	Member
23	Mr. K. Ch. Sekhar, Professor in ME	Member
24	Mr. U.K. C. Patnaik, Associate Professor	Member
25	Mr. D.MadhuBabu, Associate Professor	Member
26	Prof. K.V Narasimham Controller of Examinations & Professor in S & H	Member Secretary

Frequently of the Board Meeting and Academic Advisory Body: Twice in the year

□ □ Organizational chart and processes

Organizational Chart

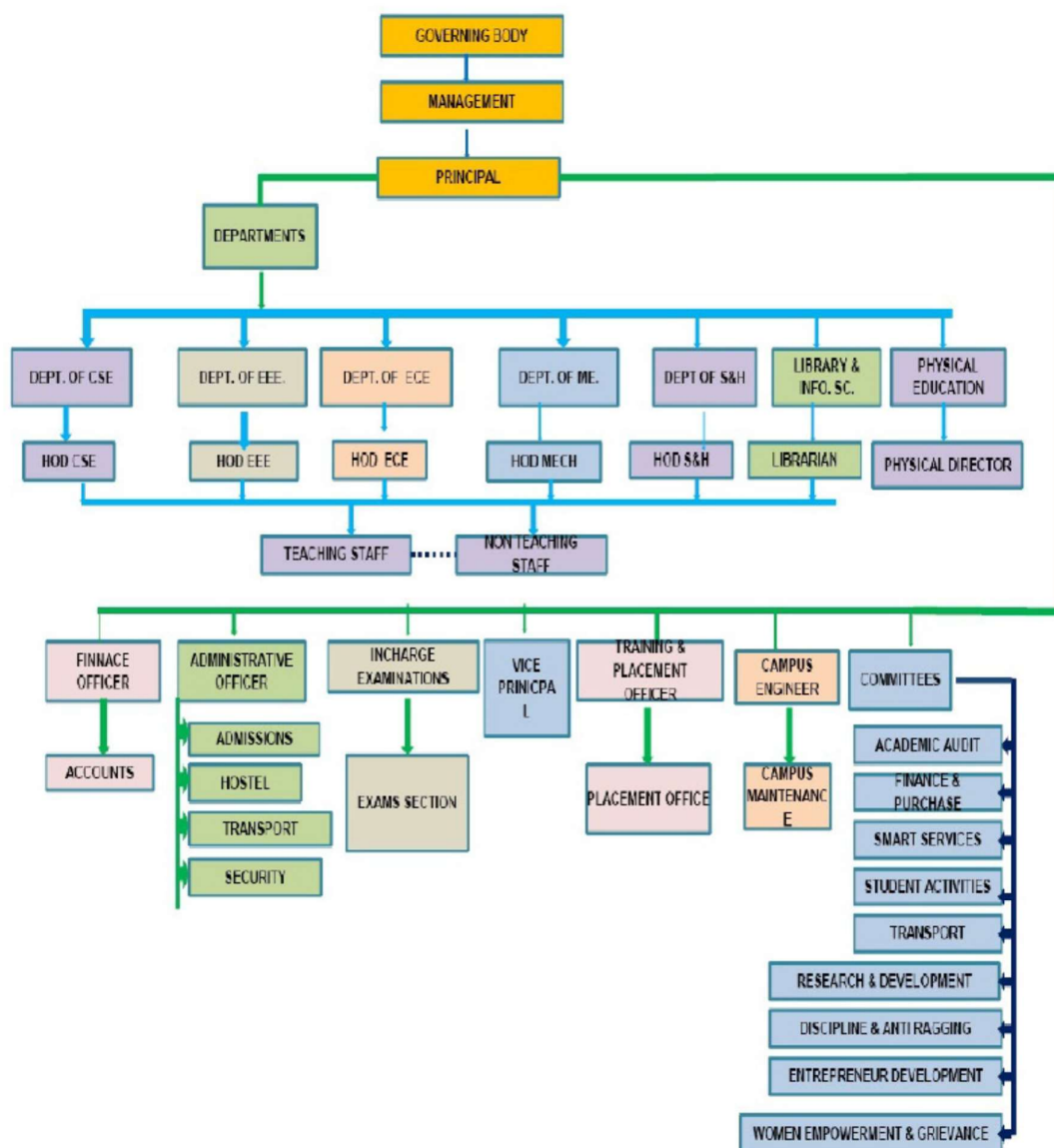

- □ Nature and Extent of involvement of Faculty and students in academic affairs/improvements
- □ Mechanism/ Norms and Procedure for democratic/ good Governance
- □ Student Feedback on Institutional Governance/ Faculty performance
- □ Grievance Redressal mechanism for Faculty, staff and students

□□ Establishment of Anti Ragging Committee: 2008

Name of the Committee Member	Profession	Associated with	Mobile Number	e-mail address
Dr.V.V. RAMA REDDY	CHAIRMAN	MEMBER	9490304747	principal@lendi.org
Dr P. DURGA SAILAJA	CONVENOR	MEMBER	9491602190	sailajadurga@yahoo.com
Dr. HARIBABU THAMMINENI	MEMBER	MEMBER	9440437025	hari_theuniversal22@yahoo.com
Dr. JANAKI PAKALAPATI	MEMBER	MEMBER	9703065991	janaki.pakalapati@lendi.org
Dr. K. RAMESH	PROFESSOR	MEMBER	9640596466	6666ram@gmail.com
Mr. D.MADHU BABU	ASSOC. PROFESSOR	MEMBER	9492140893	dmadhu502@gmail.com
Mrs G. L SARANYA	ASST. PROFESSOR	MEMBER	9381985865	Saranya.g@lendi.org
Mr.K. CH. SEKHAR	PROFESSOR	MEMBER	9440306388	sekhar.lendi@gmail.com
Mrs K. NAGAMANI	ASST. PROFESSOR	MEMBER	8247062066	Nagamani.kalyampudi@lendi.org
Mr. S SWAROOP	ASST. PROFESSOR	MEMBER	9700477239	asp.roop@gmail.com
Mr K. RAVI KUMAR	ASST. PROFESSOR	MEMBER	7981318543	ravikumarkalipu@gmail.com
Mr V. APPALA NAIDU	ASST. PROFESSOR	MEMBER	9493312374	appalanaidu.v@lendi.org
Mr BELLA MOHAN SAI	STUDENT	MEMBER	9182197763	Mohansai123@gmail.com
Mr AMARA DHANUSH	STUDENT	MEMBER	9492895382	amaradhanushkumar@gmail.com
Mr KORADA RAMANA PRADEEP	STUDENT	MEMBER	7013198173	Koradapradeep5@gmail.com
Mr BHOJARAJU BHAVANI PRASAD	STUDENT	MEMBER	7013746468	bhavanibhojaraju@gmail.com
Ms KALISSETTY NAGA GEETHA NIHARIKA	STUDENT	MEMBER	9493372118	Nikharika452007@gmail.com
Mr TALLAPUDI GANESH	STUDENT	MEMBER	9492349442	Ganesh123@gmail.com
Ms PORIPIREDDI SWETCHA SRI	STUDENT	MEMBER	9502125687	Swetchporipireddy@gmail.com
Mr DUNDI DANIEL RAJU	STUDENT	MEMBER		Danielraju123@gmail.com

Mr K. HARSHA KUMAR	STUDENT	MEMBER	9949798294	Koyyanaharshakumar2005@gmail.com
Mr G. SAI VARUN VARMA	STUDENT	MEMBER	7995872239	Saivarmavarun2004@gmail.com
Ms. M. ALEKHYA	STUDENT	MEMBER	7989703164	Mukkamalekhya0816@gmail.com
Mr BH. SIDHARDHA VARMA	STUDENT	MEMBER	8688128321	Sidhardhavarma704@gmail.com
Mr EPURI VENKAT SAI	STUDENT	MEMBER	81258211058	Venkatsaieepiri39@gmail.com
Mr S. RAMALINGESWARA SASTRY	PARENT	MEMBER	9490067443	
Mr K. KUMAR	PARENT	MEMBER	6302761564	
Ms G. DEVI SHYAMALA	PARENT	MEMBER	9492606158	
Ms M. SRIDEVI	PARENT	MEMBER	9493735684	
Mr. BH.V.V. SATYANARAYANA VARMA	PARENT	MEMBER	9550424648	
Ms E. GOPALAMMA	PARENT	MEMBER	7730932864	
Mr L. MOHANA RAO	REPRESENTATIVE POLICE DEPARTMENT	MEMBER	9491855330	Mohanrao14830@gmail.com
Ms S. PADMAJA	NON-TEACHING	MEMBER	8333048612	Pa_principal@lendi.org
Mr. JAMPANA KALYANA CHAKARAVARTHI	REPRESENTATIVE NGO	MEMBER	798917113	Kcjampana771@gmail.com

Establishment of Online Grievance Redressal Mechanism:

Establishment of Grievance Redressal Committee in the Institution and Appointment of

● **Establishment of Grievance Redressal Cell Committee**

Name of the Committee Member	Profession	Dept	Role
Dr.V.V. RAMA REDDY	CHAIR PERSON	Mech	Chairman
Dr.M.RAJAN BABU	Professor	ECE	Convenor
Mr K. GURU CHARAN	Assoc.Professor	ECE	Member
Mrs R. Suchitra	Assoc.Professor	CSE	Member
Mr K. Vedha Prakash	Asst.Professor	EEE	Member
Mr K. Ch Sekhar	Professor	Mech	Member
Mr Sk Althaf Rahman	Assoc.Professor	CSSE	Member
Mr T. Venu	Asst.Professor	CSM	Member
Mr Anil Kumar. M	Asst.Professor	CSIT	Member
Mr.R. Bullibabu	Assoc.Professor	S&H	Member
Registrar	Registrar		Ombudsman

OMBUDSMAN by the University

Name of the Committee Member	Profession	Mobile Number	e-mail address
Dr.V.V. RAMA REDDY	CHAIR PERSON	9490304747	principa@lendi.org
Dr.K. SADHANA	MEMBER	9885536553	sadhanalendicse@gmail.com
Mrs. K. ANITHA	MEMBER	9491769604	anitha.killari@gmail.com
Mrs.S.ROOPA	MEMBER	8143533366	seeram.roopa@gmail.com
Mrs. Ch.GAYATRI	MEMBER	9704008780	gayatrighittimoju2@gmail.com
Mrs.S. NEERAJA	MEMBER	8919853526	neerajasreerama@gmail.com
Mrs.P.V. PRAGNATHA	MEMBER	9603907818	pragnatha.puvvada@gmail.com
MrS.M. MADHURI	MEMBER	9381796659	sirivuri.madhuri20@gmail.com
Mrs. S. MANIMALA	MEMBER	9247744753	manipinky@gmail.com
Ms.M.P.L.S. TEJASWINI	STUDENT	9391256488	saitejeswini2118@gmail.com

Ms.P. HARSHITHA	STUDENT	6304513195	hashitapusapati012@gmail.com
Ms.K.SRIVIDYA	STUDENT	8897496575	vidyasrividya66@gmail.com
Ms.K. SRAVANA LAKSHMI	STUDENT	8333883435	sravanipatnaik2003@gmail.com
Ms.GANESHANA BHAVANA	STUDENT	8918055030	bhavana.g.246@gmail.com
Mrs.ANAND TEJENDRA	MEMBER	7396324449	tinaaanad24@gmail.com
Mrs.NAKKANA PAVANI KUMARI	MEMBER	9494991987	pavaninaidana@gmail.com

Establishment of Committee for SC/ ST

Name of the Committee Member	Profession	Associated with	Mobile Number	e-mail address
Dr. V.V. RAMA REDDY	CHAIRMAN	CO-ORDINATOR	9490304747	principal@lendi.org
Dr.R. RAJENDER	Convener	MEMBER	9490107528	rajender.renugunta@gmail.com
Mr.L. SRINIVASA RAO	ASST. PROFESSOR	MEMBER	6304026294	srinu.lokavarapu@gmail.com
Mr.K. VEDA PRAKASH	ASST. PROFESSOR	MEMBER	8897330176	vedha016@gmail.com
DR. PANDI THIMOTHY	ASSOC. PROFESSOR	MEMBER	8074108290	pandi.mark123@gmail.com
Ms. P.V.S. MANISHA	ASST. PROFESSOR	MEMBER	9100308346	manumanisha1313@gmail.com
Dr.P. DURGA SAILAJA	PROFESSOR	MEMBER	9491602190	sailajadurga@yahoo.com
Mr. T. TIRUPATHI RAO	ASST. PROFESSOR	MEMBER	9390180360	thirupatiraotirlingi@gmail.com

Institution Industrial Cell:

Name of the Committee Member	Profession	Mobile Number	e-mail address
G.PRAKASH BABU	Convener	9491198447	tpo.lendi@gmail.com
V ANJI REDDY	ASSOCIATE PROFESSOR	9573435642	anjissoftware@hotmail.com
P JAGANNADHA VARMA	ASSOCIATE PROFESSOR	9014536789	jagannadhavarma.p@gmail.com
B V S ACHARYULU	PROFESSOR	9989364605	acharyulu201@yahoo.com
B.RAM MOHAN	ASSOCIATE PROFESSOR	8985985350	ramamohanmailid@gmail.com
Dr. V V RAMA REDDY	Chairman	9490304747	principal@lendi.org
T PAPI NAIDU	ASSOCIATE PROFESSOR	9440381167	tpneee@gmail.com
R.RAMAKRISHNA	ASSISTANT PROFESSOR	9100241541	ramakrishna09304@gmail.com

S.SANTOSH KUMAR	ASSISTANT PROFESSOR	9440145526	santoshsattaru@gmail.com
G RAVI	ASSISTANT PROFESSOR	9494008281	ravi.ganivada@gmail.com
S SWAROOP	ASSISTANT PROFESSOR	9700477239	asp.roop@gmail.com
S.V.R VARA PRASAD	ASSISTANT PROFESSOR	6302856506	svrvara2@gmail.com

Student Counselor Committee:

Name of the Committee Member	Profession	Mobile Number	e-mail address
Dr.V.V. RAMA REDDY	Chairman	9490304747	principal@lendi.org
Dr. A V Paramkusam	Convener	8019504623	viceprincipal.acad@lendi.org
V Y S SSudirPatnaiakuni	Assistant Professor	9966806496	sudir.patnaikuni@gmail.com
Mr.A.YugandharaRao	Associate Professor	7989417576	yuggu.raj@gmail.com
Mr. T. Papinaidu	Assistant Professor	9440381167	tpneee@gmail.com
Mrs. S Neeraja	Assistant Professor	8919853526	neerajasreerama@gmail.com
S. Santosh Kumar	Assistant Professor	9440145526	santoshsattaru@gmail.com
MrsV.Anupama	Associate Professor	9441479632	anup0983@gmail.com

Internal Quality Assurance Cell

S.No	Name of the Committee Member	Designation	Role of IQAC
1	Dr.V.V. RAMA REDDY	Principal	Chairmanship
2	Sri. P. MadhusudanaRao	Chairman	Executive Member
3	Prof. K.V.Narasimham	Professor, S&H	Coordinator
4	Dr.M.RajanBabu	Professor, ECE	Member
5	Dr.A. Rama Rao	Professor, CSE	Member
6	Dr. K. Subbaramaiah	Professor, EEE	Member
7	Dr.SatishPujari	Professor, MEC	Member
8	Dr.R. Rajender	Professor, CSSE	Member
9	Mr.G. Sateesh	Professor, CSE	Member

6. Programmes

Name of Programmes approved by AICTE :

B.TECH : EEE, ECE, CSE, CSSE, CSIT , CSE (AIML) & MECH

M.TECH : ECE -Embedded Systems & VLSI Design
CSE- Computer Science and Engineering
EEE- Power System & Control Automation
MEC- Machine Design

Name of Programmes Accredited by AICTE: EEE, ECE, CSE, CSSE, CSIT& MECH

Status of Accreditation of the Courses: Accredited by NAAC with 'A' Grade
Accredited by NBA (EEE,ECE, CSE& MECH)

NAAC Accredited 31.12.2024

Total number of Courses : 06

• Status of Accreditation – Accredited by **NBA**

Name of the NBA Accredited Branch	Intake	Accreditation Upto
Computer Science & Engineering (CSE)	360	30.06.2025
Electrical & Electronics Engineering	240	30.06.2025
Mechanical Engineering (MECH)	120	30.06.2025

Electronics & Communication Engineering	180	30.06.2025
---	-----	------------

Status of Accreditation – Preliminary/ Applied for SAR and results awaited/ Applied for SAR and visits completed/ Results of the visits awaited/ Rejected/ Approved for Courses

Name of the course	No. of seats	Duration	Fee TUTION FEE	Placeme nt Facilitie s	Campus placement in last three years	
					minimum salary	maximum salary
EEE	120	4 YRS	62300			
ECE	240	4 YRS	62300			
CSE	360	4 YRS	62300			
MECH	120	4 YRS	62300			

RANK ANYALYSIS

2024 EAMCET - BEST RANK (lowest)

COURSE	OC		EWS		SC		ST		BC-A		BC-B		BC-C		BC-D		BC-E	
	BOY	GIRL	BOY	GIRL	BOY	GIRL	BOY	GIRL	BOY	GIRL	BOY	GIRL	BOY	GIRL	BOY	GIRL	BOY	GIRL
CSE	11298	14302	23002	21318	37989	78364	144961	121031	31081	21779	28774	14794			12790	14101	81019	-
CSSE	27215	39109	49864	47878	-	-	-	-	65875	77524	-	71791	-	-	31382	44824		
AIML	15748	15142	-	38179	151952	152633	-	-	51226	53227	20174	19828			28122	26476		
CSIT	-	25398	43410	41109	156613	-	-	-	58110	60852	72412	59715	-	-	34051	32048	-	-
ECE	28653	22354	38985	35001	119122	121697	141247	-	29381	48804	36115	46118	-	-	20622	23042	80822	-
EEE	-	59043	72697	74958	-	163208	-	-	75193	77215	95715	78005	-	-	41218	48849		
MECH	-	50595	62739	-	-	-	-	-	41695	-	105978	109342			54658	65378		

2024 EAMCET - LAST RANK (Highest)

COURSE	OC		EWS		SC		ST		BC-A		BC-B		BC-C		BC-D		BC-E	
	BOY	GIRL	BOY	GIRL	BOY	GIRL	BOY	GIRL	BOY	GIRL	BOY	GIRL	BOY	GIRL	BOY	GIRL	BOY	GIRL
CSE	25717	23103	42985	46726	163865	150920	154652	169353	94268	69304	71301	112568	-	-	37839	40353	169579	96700
CSSE	32332	47006	53530	66980	163373	-	-	-	65975	104466	56957	74309	-	-	44582	45718	-	-
AIML	36075	39378	35446	39960	160883	176703			53082	78461	52572	65398	-	-	37703	32640	-	-
CSIT	39802	47863	49732	53075	176649	160136	-	-	65122	65122	75100	75416	-	-	43916	46731	-	-
ECE	30324	36154	54785	55929	175523	176613	160297	-	82694	80713	84950	87200	-	-	109430	108562	161253	-
EEE	51935	65125	113323	96759	-	165104	150795	-	102554	102342	113413	114498			69637	68449	-	-
MECH	85526	104978	172695	-	112130	-			131695	137901	166977	151626	-	-	88363	121644	-	-

2023 EAMCET - BEST RANK (lowest)

COURSE	OC		EWS		SC		ST		BC-A		BC-B		BC-C		BC-D		BC-E	
	BOY	GIRL	BOY	GIRL	BOY	GIRL	BOY	GIRL	BOY	GIRL	BOY	GIRL	BOY	GIRL	BOY	GIRL	BOY	GIRL
CSE	16915	12455	20362	20652	54899	31843	106315	94780	20580	22682	27638	15356	-	-	14757	13762	44522	75916
CSSE	31075	23238	44546	40278	111501	-	-	-	48005	54098	64864	66660	-	-	30096	30031	-	-
CSIT	-	-	37215	44745	44745	98863	-	137298	42852	54365	60658	46235	-	-	31065	28114	-	-
AML	19110.1	29397	18949	38027	38027	134565	-	-	34149	45579	45593	21551	-	-	28737	21885	150559	-
ECE	28141	20407	39333	36573	36573	101935	-	151658	43282	58344	51034	51511	141425	-	24999	24004	150725	-
EEE	-	52251	89525	62850	62850	-	-	-	76399	81295	81295	92056	-	-	47974	41320	-	-
MECH	84406	60449	106493	127010	127010	-	118857	-	100908	125758	125758	80220	-	-	54786	64086	-	-

2023 EAMCET - LAST RANK (Highest)

COURSE	OC		EWS		SC		ST		BC-A		BC-B		BC-C		BC-D		BC-E	
	BOY	GIRL	BOY	GIRL	BOY	GIRL	BOY	GIRL	BOY	GIRL	BOY	GIRL	BOY	GIRL	BOY	GIRL	BOY	GIRL
CSE	19262	18880	31843	40821	147603	97718	141820	144604	64935	36397	46383	50840	-	-	27376	29445	119944	121977
CSSE	43566	40968	-	51876	137469	-	-	-	69005	74771	-	71998	-	-	40866	44044	-	-
CSIT	-	-	47485	44936	1551529	-	-	-	50962	66295	68505	64379	-	-	39007	39250	-	-
AIML	-	-	40093	43154	141318	132804	-	-	43664	59675	56152	55175	-	-	34123	66707	-	-
ECE	28872	23724	51833	51409	151191	151273	-	-	63005	69731	69839	73177	-	-	58900	46011	-	-
EEE	-	60907	93040	94767	-	-	-	-	104360	149907	-	99039	-	-	66794	145698	-	-
MECH	-	111401	144971	-	-	-	-	-	132779	-	147032	-	-	-	149460	147227	-	-

2022 EAMCET - BEST RANK (lowest)

COURSE	OC		EWS		SC		ST		BC-A		BC-B		BC-C		BC-D		BC-E	
	BOY	GIRL	BOY	GIRL	BOY	GIRL	BOY	GIRL	BOY	GIRL	BOY	GIRL	BOY	GIRL	BOY	GIRL	BOY	GIRL
CSE	13432	10864	17203	17093	48349	75463	47792	87320	20463	19876	19459	19434	63820	97201	7697	10232	37765	58522
CSSE	16642	21226	34840	35518	-	-	-	-	57772	39944	50894	55236	--	--	26089	25295	--	--
CSIT	32369	27957	26587	29414	126624	99167	-	-	42438	46142	36928	41604	--	--	25547	22152	--	--
ECE	31597	21109	27352	30620	-	-	-	-	37115	27876	35957	36049	--	--	23970	28178	114294	117465
EEE	60887	-	79359	58681	-	-	-	-	77799	74834	94833	90508	--	--	48818	52708		
MECH	71586	-	70524	--	-	-	-	-	84448	--	139237	123416	--	--	50899	62191		

2022 EAMCET - LAST RANK (Highest)

COURSE	OC		EWS		SC		ST		BC-A		BC-B		BC-C		BC-D		BC-E	
	BOY	GIRL	BOY	GIRL	BOY	GIRL	BOY	GIRL	BOY	GIRL	BOY	GIRL	BOY	GIRL	BOY	GIRL	BOY	GIRL
CSE	16580	34121	25947	25737	89044	144384	166057	91279	44727	39896	30699	29481	-	-	25429	28301	159717	-
CSSE	29079	35436	46272	44203	-	-	-	-	74763	84089	54110	70920	-	-	55571	38486	-	-
CSIT	102015	39725	39854	39725	172286	-	-	-	68302	69796	51073	58553	-	-	35391	36279	-	-
ECE	-	-	47949	53958	173333	-	-	-	64802	75318	62287	74524	-	-	43573	93800	-	-
EEE	74763	-	139356	149954	-	-	-	-	105196	104206	131696	155809	-	-	78637	86476	-	-
MECH	-	-	149509		-	-	-	-	167896	-	168927	-	-	-	147936	168998	-	-

Name and duration of programme(s) having Twinning and Collaboration with Foreign University(s)

and being run in the same Campus along with status of their AICTE approval. If there is Foreign Collaboration, give the following details:

Details of the Foreign University

Name of the University

Address

Website

Accreditation status of the University in its Home Country

Ranking of the University in the Home Country

Whether the degree offered is equivalent to an Indian Degree? If yes, the name of the agency which has approved equivalence. If no, implications for students in terms of pursuit of higher studies in India and abroad and job both within and outside the country

Nature of Collaboration

Conditions of Collaboration

Complete details of payment a student has to make to get the full benefit of Collaboration

For each Programme Collaborated provide the following:

Programme Focus

Number of seats

Admission Procedure

Fee

Placement Facility

Placement Records for last three years with minimum salary, maximum salary and average salary

2023-24 Placements Record

S.No	Name of the Company	Students Selected	Salary Package
1	Amazon 2	2	23 LPA
2	Accenture	92	4.6 LPA / 6.6 LPA
3	Hexaware	35	4 LPA / 6 LPA
4	Invenio	7	5 LPA
5	BOSCH	4	4.5LPA
6	Constient	5	12 LPA/8LPA
7	OPPO	20	3.62LPA
8	Tvarana	8	4.5 LPA
9	Prolifics	8	4.5 LPA
10	Big works	4	5 LPA
11	Jobiak	20	3 LPA
12	Intellipaat	2	7 LPA
13	Vem Technologies	2	3.5 LPA
14	Plintron Technologies	3	5 LPA
15	Kroll	3	5 LPA
16	Siliconus	2	3 LPA
17	Mgh Infrastructures	6	3.5 LPA
18	Pennant Technologies	3	4LPA
19	Vayu Group	3	3.5LPA
20	Polycab	7	3.6LPA

21	Thermal systems	3	3.6LPA
22	Aptroid	3	5LPA
	TOTAL	242	

2022-23 Placements Record

Sl No.	Name of the Company	Total Student Selected
1	Amazon WOW	1
2	TCS	111
3	Infosys	75
4	Hexaware	83
5	Apps Associates	34
6	ZEN Technologies	6
7	VIRTUSA	6
8	INVENIO LSI	10
9	IBM	1
10	ZeTechno	10
11	Techigai	14
12	Prolifics	17
13	Tech Mahindra	16
14	Efftronics	1
15	DeltaX	1
16	Red Shift	1
17	CSS Corps	27
18	Covalensedigital	14
19	Qualitest	28
20	Hansa Solutions	2

21	Zentree Labs	5
22	Savantis	55
23	ShipConsolePvt Ltd	13
24	Caliber	17
25	Pennant Technologies	2
26	KROLL	5
27	OSI Digital	4
28	simplyfi	3
29	EVionics	6
30	TVARANA	5
31	ACUVATE	13
32	IMEG Corp	1
33	Unistring(UTS)	2
34	ACCOLITE Digital	1
35	Nueve IT Solutions	3
36	FortuneArrt	19
37	TAP Academy	14
38	APT Online	17
39	Sri Nimishamba India Pvt Ltd	11
40	Equidies	6
41	Aptroid	1
42	Home First India	3
43	Westline Shipping	18

44	Alfalaval	1
45	Carizo	4
46	Mcore	4

2021-22 Placements Record		
Sl No	Name of the Industry	Number of Students selected
1	AMAZON	2
2	ACCENTURE	24
3	APPS ASSOCIATES	21
4	APTROID CONSULTING INDIA PVT LTD	1
5	ACMEGRADE	8
6	ADVANTEDGE TECHNOLOGIES	7
7	BIRLA SOFT	3
8	BRISTLECONE	10
9	CALIBER	11
10	CAPGEMINI	88
11	CISCO	1
12	CLOUD ANGLES	1
13	CTS	34
14	DELOITTE	1
15	EPAM	1
16	FACE PREP	7
17	HCL	34
18	HEXAWARE	18
19	IBM	17
20	INFOLOB	3

21	INFOSYS	91
22	INSEMI	5
23	INVENIO LSI	4
24	ITC INFOTECH	18
25	KPIT	9
26	MINDTREE	15
27	PENNANT	11
28	QSIPDERS	15
29	REVERTURE	4
30	SERVERLESSSTACK	1
31	SNITHIK TECHNOLOGIES	6
32	TCS	137
33	TECH MAHINDRA	16
34	TECHIGAI	8
35	TIGER ANALYTICS	2
36	TVARANA	4
37	VIRTUSA	14
38	VESTEX	2
39	WIPRO	341
40	ZENQ	6
41	ZENSAR	2
42	ZOHO	4

Whether the Collaboration Programme is approved by AICTE? If not whether the Domestic/Foreign

University has applied to AICTE for approval

7. Faculty: Branch wise list Faculty members:

1. Department: Mechanical Engineering

S.No	Name of the faculty	Designation	Qualification
1	Dr.V.V.Rama Reddy	Professor	Ph.D.
2	Dr.SatishPujari	Professor	Ph.D.
3	Dr. K. Sridhar	Professor	Ph.D.
4	Mr.K.Ch.Sekhar	Professor	M. E. (Ph.D.)
5	Dr. P. Timothy	Associate Professor	Ph.D
6	Dr.K.V.KoteswaraRao	Associate Professor	M.Tech, Ph.D
7	Mr. S.Santosh Kumar	Assistant Professor	M.Tech
8	Mr.D.Appanna	Assistant Professor	M.Tech
9	Mr.D.SrinivasaRao	Assistant Professor	M.Tech. (Ph.D.)
10	MrM.Daniel Silas Kumar	Assistant Professor	M. E. (Ph.D.)
11	Mr.R.Rama Krishna	Assistant Professor	M. E. (PhD)
12	Mr.Ch.Polayya	Assistant Professor	M.Tech. (Ph.D.)
13	Mr.R.Jagadeesh Kumar	Assistant Professor	M.Tech.
14	Mr.P.KameswaraRao	Assistant Professor	M.Tech
15	Mr.M.Balaji	Assistant Professor	M.Tech. (Ph.D.)
16	Dr.P.SrinivasaRao	Assistant Professor	M.Tech, Ph.D
17	Mr.M.GangadharRao	Assistant Professor	M.Tech.
18	Dr.S.RaviTeja	Assistant Professor	M.Tech, Ph.D
19	PVN RAJIV	Assistant Professor	M.S.

20	Mr.N. Santhosh Naveen	Assistant Professor	M.Tech
21	Mrs B. Ushaswini	Assistant Professor	M.Tech
22	Dr.Y. Ravi Kanth	Assistant Professor	M.Tech, Ph.D
23	Mr.Ganivada Ravi	Assistant Professor	M.Tech
24	Ms.K.anusha	Assistant Professor	M.Tech
25	Mr.I. Anil Kumar	Assistant Professor	M.Tech. (Ph.D.)
26	Dr.K.Vahini	Assistant Professor	M.Tech, Ph.D
27	Dr.M.V.Krishna Mohan	Assistant Professor	M.Tech
28	Mr.M.Sairam	Assistant Professor	M.Tech
29	Mr.K.Srinivas	Assistant Professor	M.Tech
30	Mr.Y.SaiRatnakar	Assistant Professor	M.Tech
31	Mr L. Hari Babu	Assistant Professor	M.Sc Maths
32	Mrs B. Rama	Assistant Professor	M.Tech

DEPT: ELECTRONICS & COMMUNICATION ENGINEERING:

S. No.	Name of the Faculty	Designation	Qualification
1	Dr. M. RajanBabu	Professor & HOD	M. Tech, Ph. D
2	Dr. B. Sridhar	Professor	M. Tech, Ph. D
3	Dr. S. Sridhar	Professor	M. Tech, Ph. D
4	Dr. A.V. Paramkusam	Professor	M. E, Ph. D
5	Dr. Y.V.KoteswaraRao	Assoc. Prof	M. E, Ph. D
6	Dr. D. Naresh Kumar	Professor	M. E, Ph. D

7	Dr. R.V. ChSekharRao	Assoc. Prof	M. E, Ph. D
8	Dr. Srikant Kumar Beura	Assoc. Prof	M. Tech, Ph. D
9	Mr. B. Rama Mohan	Assoc. Prof	M.Tech,
10	Mr. B. Hemanth Nag	Assoc. Prof	M Tech
11	Mr. N Rajasekhar	Assoc. Prof	M.E
12	Mr. S. Rama Krishna	Assoc. Prof	M Tech
13	Mr. D. Suresh Kumar	Assoc. Prof	M. Tech
14	Mrs. M. Sujatha	Assoc. Prof	M. Tech
15	Mrs. R. DivyaKanthi	Asst. Prof	M.E
16	Mr. Sk. Azeez	Asst. Prof	M. Tech
17	Mr. V.Y.S. S. SudirPatnaikuni	Asst. Prof	M. Tech
18	Mr. S. Suresh Kumar	Asst. Prof	M. Tech
19	Ms. J. Priyanka	Asst. Prof	M. Tech
20	Mrs. Md. Azima	Asst. Prof	M. Tech
21	Mr. P. Hareesh	Asst. Prof	M. Tech
22	Mr. D. Venkatachari	Asst. Prof	M. Tech
23	Mr. S.S. Kiran	Asst. Prof	M. Tech
24	Mrs. P. Srujana	Asst. Prof	M. Tech
25	Mr. K. Gurucharan	Asst. Prof	M. Tech
26	Mrs. S. DurgaMadhuri	Asst. Prof	M. Tech
27	Mr. L. Srinivasarao	Asst. Prof	M. Tech
28	Mrs. A. Sowjanya	Asst. Prof	M. Tech
29	Mr. M. Sanyasi Naidu	Asst. Prof	M. Tech

30	Mrs. P. Sujatha	Asst. Prof	M. Tech
31	Mrs.A. Bhagya Lakshmi	Asst. Prof	M. Tech
32	Mr.M.Rama Surya Naveen	Asst. Prof	M. Tech
33	Dr. L.Alekhya	Asst. Prof	M. Tech, Ph.D
34	Mrs.P.Sravathi	Asst. Prof	M. Tech
35	MrsM.Pavani	Asst. Prof	M. Tech
36	G.LakshmiSaranya	Asst. Prof	M. Tech
37	Mrs.G.V.SaiSwetha	Asst. Prof	M. Tech
38	Mrs E. Jyothi	Asst. Prof	M. Tech
39	Mrs D. Lvanya	Asst. Prof	M. Tech
40	Dr T. Hari Babu	Professor	Ph.D
41	Mr Ch Venu	Asst. Prof	M. Lic
42	Mr B. Rajesh	Asst. Prof	M. Tech
43	Mr G. Aruna Kumari	Asst. Prof	M. Tech
44	Mr K. Ramesh	Asst. Prof	M. Tech
45	Mr R. Venkateswara Rao	Asst. Prof	M. Tech
46	Mr.N. UdayaBhaskar	Asst. Prof	MBA

Dept: ELECTRICAL & ELECTRONICS ENGINEERING

S. No.	Name of the Faculty	Designation	Qualification
1	Dr. K. Subbaramaiah	Professor	M.Tech,Ph.D.
2	Dr. B. V. S. Acharyulu	Professor	M.Tech,Ph.D
3	Mr. K. Ravi Sankar	Assoc. Professor	M.Tech,(Ph.D)
4	Mr. T. Papinaidu	Assoc. Professor	M.Tech, (Ph.D)

5	Dr. P. Janaki	Assoc. Professor	M.E, (Ph.D)
6	Dr.M. Venkateswaran	Assoc. Professor	M.Tech,Ph.D
7	Dr.B. Parusharamulu	Assoc. Professor	M.Tech,Ph.D
8	Mr. V.Dhanunjaya Naidu	Assoc. Professor	M.Tech
9	Mrs. K. Anitha	Asst. Prof	M.E.
10	Mr. K. Praveen Kumar Yadav	Asst. Prof	M.Tech, (Ph.D)
11	Mrs. K. Nagamani	Asst. Prof	M.Tech.
12	Mr. T. Karthik	Asst. Prof	M.Tech
13	Mr.B.RamVaraprasad	Asst. Prof	M.Tech.
14	Mr. M. Satish	Asst. Prof	M.Tech.
15	Mr. U. Sri Anjaneyulu	Asst. Prof	M.Tech.
16	Mr.J.Vijay Chandra	Asst. Prof	M.Tech.
17	Mr.K.VedaPrakash	Asst. Prof	M.Tech.
18	Mrs.T.Sravya	Asst. Prof	M.Tech.
19	Mrs.K.Aswini	Asst. Prof	M.Tech.
20	Mr.K. Dinesh	Asst. Prof	M.Tech.
21	Mr.A. Anil Kumar	Asst. Prof	M.Tech.
22	Mrs.B.Vanajakshi	Asst. Prof	M.Tech.
23	Mrs Ch.HarikaSivani	Asst. Prof	M.Tech.
24	Mr Ch.S.V. Prakash	Asst. Prof	M.Tech.
25	MrKoyyanaSrinivasaRao	Asst. Prof	M.Tech.
26	Mr Karri SrinivasaRao	Asst. Prof	M.Tech.
27	Mr A.BhaskaraRao	Asst. Prof	M.Tech.

38	Mr K.Priyanka	Asst. Prof	M.Tech.
29	Mr J.Rajesh	Asst. Prof	M.Tech.
30	Mr G. Venkata Nagesh	Asst. Prof	M.Tech.
31	Mr R. Bulli Babu	Assoc. Prof	M.Tech.

DEPARTMENT: COMPUTER SCIENCE & ENGINEERING

S.No	Name of the Faculty	Designation	Qualification
1	Dr. A. Rama Rao	Professor	Ph.D
2	Dr.Satyanarayana M	Professor	M.Tech, Ph.d
	Dr. G. A. V. Ram Chandra Rao	Assoc.Prof	Ph.D
4	Mr. D. MadhuBabu	Assoc.Prof	M.Tech
5	Mr. B. NageswaraRao	Assoc.Prof	M.Tech
6	Mr. A. YugandharaRao	Assoc.Prof	M.Tech
7	Mr. P. JagannadhaVarma	Assoc.Prof	M.Tech
8	Mr. V. Anji Reddy	Assoc.Prof	M.Tech
9	Mr. U. K C Patnaik	Assoc.Prof	M.Tech
10	Mrs.SuchitraReyya	Assoc.Prof	M.Tech
11	Mr.T.Venu	Assoc.Prof	M.Tech
12	Mr. D. Sunil	Asst. Prof	M.Tech
13	Mr. P. J. V. G. PrakasaRao	Asst. Prof	M.Tech
14	Mrs. P. Sangeeta	Asst. Prof	M.Tech
15	Mr. M. ChanduJaganSekhar	Asst. Prof	M.Tech
16	Mrs.P.Sri Lakshmi Mounica	Asst. Prof	M.Tech

17	Mr.V.Pramod	Asst. Prof	M.Tech
18	Mr K. Govind	Asst. Prof	M.Tech
19	Mrs G. V M. Vasuki	Asst. Prof	M.Tech
20	Mrs P. V Satyasri	Asst. Prof	M.Tech
21	N. P Patnaik	Asst. Prof	M.Tech
22	Mr.T.ThirupathiRao	Asst. Prof	M.Tech
23	Mr.B.RamanaBabu	Asst. Prof	M.Tech
24	Mrs.V.Yamuna	Asst. Prof	M.Tech
25	Mr.R.SatyaRavindraBabu	Asst. Prof	M.Tech
26	Mr.D.JanardhanSanthosh	Asst. Prof	M.Tech
27	Mr.B.PrabhakarRao	Asst. Prof	M.Tech
28	Mr.D.Ashok Kumar	Asst. Prof	M.Tech
29	Dr.S. Ravi Sankar	Professor	M.Tech, Ph.D
30	Mr.P.SambasivaRao	Asst. Prof	M.Tech
31	Mr.K.Balaji	Asst. Prof	M.Tech
32	Mr. G.Rakesh	Asst. Prof	M.C.A
33	Mrs. M.Pavani	Asst. Prof	M.Tech
34	Mrs Ramya Sipani	Asst. Prof	MA
35	Mr B. Vinay Kumar	Asst. Prof	M.A
36	Mr.PaulSpugeon S Nicodemus	Asst. Prof	M.A
37	Dr. P. Seetharam	Asst. Prof	M. Sc., Ph. D
38	Mrs S. Lakshmi Deepthi Uma Sravaya	Asst. Prof	MA
39	Ms P. Sravya	Asst. Prof.	M.A. English

40	Ms G. Rama Sravani	Asst. Prof	
41	Ms S. Jyoshna	Asst. Prof	MA
42	MS G. Revathi	Asst. Prof	
43	Mr N. Narsimha Rao	Assistant Professor	M.A
44	Dr. Ch. V. R. L. Gayathri	Asst. Prof	M. Sc., Ph. D
45	Dr P. Tiruma	Assoc. Pofessor	M.com., M.B.A., B.L., M.HRM., Ph.D
46	Dr E. Gowthami	Assistant Professor	M.Sc
47	Dr P. D Sailaja	Professor	M. Sc., M. Phil, Ph. D
48	Mr K. V Narsimham	Professor	M. Sc., M. Phil
49	Mr Y. Satyanarayana	Assistant Professor	M.Sc
50	Dr M. V Rajani Kanth	Phsical Director	Ph.D
51	Mr A. Arjuna Rao	Assistant Professor	M.Sc
52	Dr M. Bala Krishna	Associate Professor	PhD
53	Mr M. Mahesh	Associate Professor	M. Lisc
54	Mr K. Ravi Kumar	Associate Professor	M. Tech

DEPARTMENT: COMPUTER SCIENCE & SYSTEMS ENGINEERING

S. No	Name of the Faculty	Designation	Qualification
1	Dr. R. Rajender	Professor	Ph.D
2	Mr. G. PrakashBabu	Assoc. Professor	MCA
3	Mr. Sana Swaroop	Asst. Professor	M.Tech
4	Mrs.S. Neeraja	Asst. Professor	M.Tech

5	ShaikAlthafRahaman	Asst. Professor	M.Tech
6	Mrs.G.Rama Devi	Asst. Professor	M.Tech
7	Mrs.V.L.Sowjanya	Asst. Professor	M.Tech
8	Mr.A.D.V.N.Murthy	Asst. Professor	M.Tech
9	Ms A. Aniseeha	Asst. Professor	M.Tech
10	Mrs Rajeswari	Asst. Professor	M.Tech
11	Ms A. Chandra Kala	Asst. Professor	M.Tech
12	Mrs Ch Bhavani	Asst. Professor	
13	Mrs G. Aswini	Asst. Professor	
14	Ms S. Sravani	Asst. Professor	

DEPARTMENT: COMPUTER SCIENCE & INFORMATION TECHNOLOGY

S. No.	Name of the Faculty	Designation	Qualification
1	Mr. G. Sateesh	Assoc.Prof	M.Tech
2	Mr.DekkaSatish	Assoc.Prof	M.Tech
3	Mrs.V.Anupama	Assoc.Prof	M.Tech

4	Mr. S.V.R. Vara Prasad	Asst. Prof	M.Tech
5	P.V.SaiManisha	Asst.Professor	M.Tech
6	P.V.Pragnatha	Asst.Professor	M.Tech
7	Mrs.B. Sri Priya	Asst. Prof	M.Tech
8	Mr. D.Sudheer	Asst. Prof	M.Tech
9	Mr M. Sekharu	Asst. Prof	
10	MrsK. Madhuri	Asst. Prof	MBA
11	Mrs T. Bhargavi	Asst. Prof	MBA

DEPARTMENT: ARTIFICIAL INTELLIGENCE & MACHINE LEARNING

S. No.	Name of the Faculty	Designation	Qualification
1	Dr.V.Prasad	Professor	M.Tech, Ph.D
2	M. Madhuri	Asst Professor	M. Tech
3	G. Srinivasa Rao	Asst Professor	M. Tech
4	A Anand Tejandra	Asst Professor	MBA
5	U Sanyasamma	Asst Professor	MBA

DEPARTMENT: SCIENCE & HUMANITIES

S. No	Name of the Faculty	Designation	Qualification
1	Mr. K. V. Narasimham	Professor	M. Sc., M. Phil
2	Dr. P. DurgaSailaja	Professor	M. Sc., M. Phil, Ph. D

3	Dr. T. Haribabu	Professor	MA Mphil PhD
4	Dr. K. Ramesh	professor	M.Sc.M.Ed.Ph.D
5	Dr.P. Tirumala	Assoc. Pofessor	M.com., M.B.A., B.L., M.HRM., Ph.D
6	Mr. R. Bullibabu	Associate Professor	M. Sc., M. Phil, B.Ed,(Ph. D)
7	Dr.M. Balakrishna	Associate Professor	PhD
8	Mrs. M. Madhuri	Assistant professor	M.Sc.(Ph.d)
9	Mr. G. SrinivasaRao	Assistant professor	M.Sc,M.Phil,B.Ed(Ph.D)
10	Mr. L. HariBabu	Assistant professor	M.Sc,M.Phil
11	Ms P. Sravya	Asst. Prof.	M.A. English
12	Dr.R. VenkateswaraRao	Assoc. Professor	M. Sc., Ph. D
13	Dr. G. V. Nagesh	Assistant professor	M.Sc, B.Ed, Ph.D
14	Dr.S. Deepthi	Assistant Professor	M. Sc., Ph. D
15	Mr. B. G. G. K. Raju	Assistant professor	M.Sc., (Ph.D)
16	Dr. P. Seetharam	Assistant Professor	M. Sc., Ph. D
17	Dr. Ch. V. R. L. Gayathri	Assistant Professor	M. Sc., Ph. D
18	Mrs. E. Jyothi	Assistant Professor	M. Sc (Ph.D)
19	Dr.T. Vinod Kumar	Assistant Professor	MBA,PhD
20	Dr.B. Rama Jyothi	Assistant Professor	MBA,PhD
21	Mrs. G.Aswini	Assistant Professor	MBA
22	Mrs. T.Bhargavi	Assistant Professor	M.Sc
23	Ms. A.Chandrakala	Assistant Professor	M.Sc
24	Mr. M. Sekharu	Assistant Professor	M.Sc

25	Ms.A. Aneisha	Assistant Professor	M.Sc
26	Mrs.K. Madhuri	Assistant Professor	M.Sc
27	Mrs.D.Lavanya	Assistant Professor	M.Sc
28	Mr.B.Rajesh	Assistant Professor	MBA
29	Mrs.G.ArunaKumari	Assistant Professor	M.Sc
30	Mr.N. UdayaBhaskar	Assistant Professor	MBA
31	Mrs. E. Gaowthami	Assistant Professor	M.Sc
32	Ms.S. Ramya	Assistant Professor	M.A
33	Ms.S. Jyothsna	Assistant Professor	M.A
34	Dr.A.MaheswaraRao	Assistant Professor	M.Sc, Ph.D
35	Mr.B.Vinay Kumar	Assistant Professor	M.A
36	Mr.A.ArjunaRao	Assistant Professor	M.Sc
37	Mrs.B. Sravani Rama	Assistant Professor	M.A
38	Mr.PaulSpugeon S Nicodemus	Assistant Professor	M.A
39	Ms.G.Revathi	Assistant Professor	M.A
40	Mrs.D.U.S.L. Deepthi	Assistant Professor	M.Tech
41	Mr.N.NarasimhaRaju	Assistant Professor	M.A
42	Mr.Y. Satyanarayana	Assistant Professor	M.Sc
43	Mrs.D.Rajeshwari	Assistant Professor	MBA
44	Mrs.S.sravani	Assistant Professor	M.Sc
45	Mrs.Ch. Bhavani	Assistant Professor	M.A
46	Mrs.AnandTejendra	Assistant Professor	MBA
47	Mrs.U.sanyasamma	Assistant Professor	MBA

48	Dr.M.VRajanikanth	PD	M.P.Ed, Ph.D
49	Mr. VenuCherukuru	Librarian	M L.Sc
50	Mr. K. Mahesh	Librarian	M. L.Sc

- Permanent Faculty : 212
 Adjunct Faculty : NILL
 Permanent Faculty: Student Ratio : 1 : 15
 Number of Faculty employed during the last three years: 102
 Number of Faculty Left during the last three years: 63

8. Profile of Principal

For each Faculty give a page covering with Passport size photograph

- i. Name : Dr.V.V. RAMA REDDY
ii. Date of Birth : 14.04.1967
iii. Unique id : 1-476488310
iv. Education Qualifications : M.E, Ph.D., FIE, ISTME
v. Work Experience :
 Teaching : 32 Yrs
 Research : 4 yrs
 Industry : 1 Yr
 others
vi. Area of Specialization : THERMAL ENGINEERING
vii. Courses taught at Diploma/ Post Diploma/ Under Graduate/ Post Graduate/ Post Graduate Diploma Level
viii. Research guidance : Dr.V. RamachandraRaju,
Professor,
JNTU Hyderabad.
 No. of papers published in National/ International Journals/ Conferences: 10
 Master : M.E (THERMAL SCIENCE)
 Ph.D. : Ph.D (MECHANICAL ENGINEERING)
ix. Projects carried out : 11
x. Patents :
xi. Technology Transfer:
xii. Research Publications:

xiii. No. of Books published with details

9. Fee

- Details of fee, as approved by State Fee Committee, for the Institution : 43,000/-
 Time schedule for payment of fee for the entire programme : Yearly
 No. of Fee waivers granted with amount and name of students
 Number of scholarship offered by the Institution, duration and amount
 Criteria for fee waivers/scholarship : As per admission procedure fixed by AP Government.
 Estimated cost of Boarding and Lodging in Hostels : . 65,000/-

10. Admission

- Number of seats sanctioned with the year of approval :
 Number of Students admitted under various categories each year in the last three years

Academic Year	Sanction Intake	Admitted students		
		Convenor quota	Management Quota	Total
2022-23	720	558	198	756
2023-24	840	665	240	905
2024-25	1020	806	305	1111

Number of applications received during last two years for admission under Management Quota and number admitted

cademic Year	No. of Application received	No. of Students Admitted in Management Quota
2023-24	240	240
2024-25	305	305

11. Admission Procedure

Mention the admission test being followed, name and address of the Test Agency and its URL (website): EAMCET / JEE MAINS

Number of seats allotted to different Test Qualified candidate separately (AIEEE/ CET (State conducted test/ University tests/ CMAT/ GPAT)/ Association conducted test):

Calendar for admission against Management/vacant seats: MAY / JUNE (approx)

Note: Notification released by the AP State Government.

Last date of request for applications : As per the AP EAMCET Notification

Last date of submission of applications: As per the AP EAMCET Notification

Dates for announcing final results: As per the AP EAMCET Notification

Release of admission list (main list and waiting list shall be announced on the same day)

Date for acceptance by the candidate (time given shall in no case be less than 15 days)

Last date for closing of admission

Starting of the Academic session : 1st August (approx)

The waiting list shall be activated only on the expiry of date of main list

The policy of refund of the fee, in case of withdrawal, shall be clearly notified

12. Criteria and Weightages for Admission

Describe each criterion with its respective weightages i.e. Admission Test, marks in qualifying examination etc.

Mention the minimum level of acceptance, if any

Mention the cut-off levels of percentage and percentile score of the candidates in the admission test for the last three years

Display marks scored in Test etc. and in aggregate for all candidates who were admitted

13. List of Applicants

List of candidate whose applications have been received along with percentile/percentage score for each of the qualifying examination in separate categories for open seats. List of candidate who have applied along with percentage and percentile score for Management quota seats

S.NO	RANK	CANDIDATE NAME	% MARKS	GENDER	CASTE	BRANCH
1	NQ	DADISETTI BHAVADEEP	69.30	M	OC	CIT
2	NQ	GEDDA CHANDRIKA	93.00	F	BC-D	CIT
3	NQ	JALUMURU NAVANEETH	60.50	M	BC-A	CIT

4	77485	JAMMU KUMAR	82.00	M	BC-D	CIT
5	94716	KOMMURI DIVYA SREE	67.50	F	OC	CIT
6	157746	LOKNATH MARADANA	55.33	M	BC-D	CIT
7	145347	MAMEDI KARTHIKEYA	64.67	M	BC-D	CIT
8	NQ	MANTHA SHIVANI	57.60	F	OC	CIT
9	NQ	MEDAVARAPU LAHARI	97.30	F	OC	CIT
10	133536	MUDUNURU PRADYUMNA VARMA	64.17	M	OC	CIT
11	75450	NANIPALLI RAJKUMAR	72.50	M	BC-D	CIT
12	131902	NEYIGAPULA DELLI LAKSHMI NARASIMHA	62.83	M	BC-D	CIT
13	101716	PELURU THANUJA	89.00	F	BC-B	CIT
14	NQ	PINNINTI VANI	94.80	F	BC-D	CIT
15	NQ	RANKIREDDI PAVAN SAI	89.17	M	OC	CIT
16	NQ	REDDI CHANDRA RAO	80.00	M	BC-D	CIT
17	NQ	SARIKI SAIKIRAN	87.30	M	BC-D	CIT
18	93990	TAMALAMPUDI VEERA VENKATA SIDDARTHA REDDY	72.67	M	OC	CIT
19	70669	AKKAJOSYULA VENKATA SAI AKSHAR	86.50	M	OC	CSE
20	113426	ANKAMREDDI SATYA JAYANTH	84.00	M	BC-D	CSE
21	167550	ASAPU APPALA SAI CHANDAN	68.50	M	BC-B	CSE
22	169783	BANDARUPALLI TRIVEDITHA	61.50	F	OC	CSE
23	86425	BEHARA SAI VAMSI	85.33	M	BC-D	CSE
24	NQ	BHARAM VAIBHAV NAIDU	53.60	M	OC	CSE
25	NQ	BHOGAPURAPU GAGAN SAI	88.50	M	BC-B	CSE
26	NQ	BODANKI SATWIK	60.00	M	BC-D	CSE

27	50728	BODDEDA PRUDHVI	69.00	M	BC-D	CSE
28	NQ	BONI SOMUNaidu	60.30	M	BC-D	CSE
29	43263	BONTHU YASHASWI	90.50	F	BC-D	CSE
30	123351	BUDDEPU GNANESWARI	75.83	F	OC	CSE
31	69793	BUGATA NANDINI	87.17	F	BC-D	CSE
32	103922	BURLE PREM SAI	86.67	M	BC-D	CSE
33	48449	CHANDAKA HEMASRI	92.17	F	BC-D	CSE
34	62531	CHARVI PATNAIK	84.00	F	BC-D	CSE
35	116643	CHERUKURI SAI SHARMILA	66.33	F	OC	CSE
36	NQ	CHUKKA DIVYA	63.50	F	BC-A	CSE
37	91474	DATLA SIRI LAHARI	81.00	F	OC	CSE
38	45567	DATLA TEJASWI	91.67	F	OC	CSE
39	NQ	DONTHALA AJAY	96.10	M	BC-D	CSE
40	NQ	DURGA LAVANYA	72.60	F	OC	CSE
41	NQ	EDUBILLI TULASI	86.50	F	BC-D	CSE
42	116874.1	ELURU SATYA YAMINI	57.10	F	BC-A	CSE
43	136623	ENNI VARSHITHA	70.50	F	OC	CSE
44	70118	GADAMSETTI HINDU PRIYA	84.50	F	OC	CSE
45	76280	GADI JAYA RANJITHA	86.17	F	OC	CSE
46	NQ	GADIDESI PAULROSHAN	74.10	M	BC-D	CSE
47	103470	GANAPATHIRAJU VAISHNAVI	76.67	F	OC	CSE
48	NQ	GARA KUNDHANA	67.60	F	BC-D	CSE
49	108777	GARAPATI HIMAJA	85.50	F	OC	CSE
50	NQ	GEDDA RAHUL	85.60	M	BC-D	CSE
51	NQ	GEDELA RAMYA SAHITHI	48.60	F	OC	CSE
52	66681	GOLAGANI MAHESH	93.17	M	BC-D	CSE

53	79082	GOLLU LIKITHA	96.17	F	BC-D	CSE
54	92156	GORLE GNANA BHAVANI	78.50	F	BC-D	CSE
55	84277	GORLE PANI	90.17	M	BC-D	CSE
56	48510	GOTTIMUKKALA SUJAY VARMA	77.50	M	OC	CSE
57	92508	GULLIPALLI MEGHANA SREE	69.67	F	BC-D	CSE
58	91485	GULLIPALLI VAGDEVI	86.33	F	BC-D	CSE
59	NQ	INDURI YASWANTH KUMAR	76.60	M	OC	CSE
60	96946	JADDU KIRAN KUMAR	77.17	M	BC-D	CSE
61	NQ	JAMMU BHAVANI	73.80	F	BC-D	CSE
62	137425	JARAJAPU BHAVYA SRI	71.83	F	BC-D	CSE
63	127214	KALLA GANESH	70.00	M	BC-D	CSE
64	93243	KALYANAM VENKATA SAI ROHITH	81.67	M	BC-D	CSE
65	NQ	KANAKALA SARTHAK TEJA	66.60	M	BC-D	CSE
66	172100	KANCHARLA SAI HARSHITHA	56.10	F	OC	CSE
67	103774	KAPUGANTI MANOJ	72.50	M	OC	CSE
68	NQ	KARANAM DEEPIKA	91.30	F	BC-D	CSE
69	85202	KARROTHU HARSHA VARDHAN	83.83	M	BC-D	CSE
70	166523	KELLA THANU SRI	55.17	F	BC-D	CSE
71	97159	KILAPARTHI YAJNA SREE	87.00	F	BC-D	CSE
72	86736	KOLACHINA SUPRIYA SANJANA	83.00	F	OC	CSE
73	72537	KOLLURU NAVA TEJ	84.50	M	OC	CSE
74	105572	KONDRU MURALI MANOJ	76.17	M	BC-D	CSE

75	NQ	LEKKALA ROHITH KUMAR	62.33	M	BC-D	CSE
76	NQ	LENKA DURGAPRASAD	83.60	M	BC-D	CSE
77	NQ	LENKA MANIKANTA	89.10	M	BC-D	CSE
78	NQ	MAHADASYAM LAXMI SRAVYA	88.80	F	BC-B	CSE
79	86894	MAJJI CHAITANYA SAI	89.33	F	BC-D	CSE
80	85095	MAMMULA VENKATA SAI JYOTHSNA	88.83	F	OC	CSE
81	145645	MANAM DEVI SATYA CHARAN	58.17	M	OC	CSE
82	58753	MANTRI PRANEETH	74.17	M	BC-D	CSE
83	120271	MATURU SAI HARSHITA	65.30	F	OC	CSE
84	118398	MEESALA MAHENDRA NAIDU	69.50	M	BC-D	CSE
85	NQ	MIDATANA VARSHINI	76.00	F	BC-D	CSE
86	52198	NAMMI SRUTHI	61.60	F	BC-D	CSE
87	NQ	NARAVA MANOJ KUMAR	72.50	M	BC-B	CSE
88	134536	OMMI RAGHURAM CHANDRA SEKHARA ACHARYA	58.50	M	BC-B	CSE
89	NQ	PANEM NARENDRA REDDY	68.80	M	OC	CSE
90	NQ	PASUPULETI GAYATHRI	91.80	F	OC	CSE
91	141559	PENUMATSA SRIVAGDEVI	50.67	F	OC	CSE
92	120961	PILLA BINDU SRAVANI	78.50	F	BC-D	CSE
93	NQ	PODILAPU HASINI	77.50	F	BC-D	CSE
94	50196	PODILAPU JITHENDRA NAIDU	91.33	M	BC-D	CSE
95	78632	POLISETTY JAHNAVI	81.67	F	OC	CSE
96	NQ	PUDI CHANDINI SRI	88.10	F	BC-D	CSE

97	NQ	PULAGAM SAI KEERTHIKA	92.50	F	OC	CSE
98	NQ	PULLITIKURTHI NANDINI	92.30	F	BC-B	CSE
99	97901	PURIPANDA SAHAJA	78.33	F	OC	CSE
100	NQ	PUSAPATI SATHWIKA	85.60	F	OC	CSE
101	102161	PYDI ARYA	77.33	M	OC	CSE
102	80471	RAGHUMANDA CHARISHMA	87.50	F	BC-D	CSE
103	112901	RAJA SABARINATH	66.50	M	BC-B	CSE
104	168983	RAJA SAJEETHA	61.83	F	BC-B	CSE
105	86297	RALI VENKATA RAM RISHIK	81.67	M	BC-B	CSE
106	133256	RAMPILLA SAI	70.00	F	BC-D	CSE
107	NQ	RAPARTHI THARUN GANESH	80.60	M	BC-B	CSE
108	NQ	REGIDI JYOTHI SWAROOP	55.30	M	BC-D	CSE
109	NQ	REVALLA MANOJ KUMAR	66.10	M	BC-D	CSE
110	122470	RONGALI SONI SUCHARITHA	73.33	F	BC-D	CSE
111	115273	SABBISSETTY VIJAY	61.50	M	OC	CSE
112	55440	SADEM SHARMILA	82.33	F	BC-D	CSE
113	78462	SANAPATHI LEELA RAVEENDRA NAIDU	81.17	M	BC-D	CSE
114	144349	SANKURABOTHU MANITEJ	65.33	M	BC-D	CSE
115	53629	SARIKA AASWITHA	96.50	F	BC-D	CSE
116	67465	SEEMAKURTHI SAHITHI	82.83	F	OC	CSE
117	129288	SURU AKSHAYA	72.30	F	BC-D	CSE
118	NQ	TAKARLA RONITH REDDY	75.00	M	BC-A	CSE
119	82391	TALACHUTLA HASINI	85.50	F	BC-D	CSE

120	50485	TALADA KAVYA JAHAVI	84.00	F	BC-D	CSE
121	119343	THADDI VINAY	69.17	M	BC-D	CSE
122	59198	THAMMINA TEJASWI	96.33	F	BC-D	CSE
123	84997	UPPALAPATI YOGENDRA VARMA	77.83	M	OC	CSE
124	102158	VADUGURU SRINIDHI	81.00	F	OC	CSE
125	109015	YANDRAPU VAMSI	75.67	M	BC-D	CSE
126	71557	YERRA SIRI CHANDANA	72.30	F	BC-D	CSE
127	NQ	BALAJI NAIDU CHANDAKA	77.30	M	BC-D	CSM
128	167961	BHOGELA CHARAN SAI	71.00	M	BC-D	CSM
129	119013	BONI HARSHA VARDHAN	65.83	M	BC-D	CSM
130	NQ	CHALUMURI SIRI CHANDANA	80.50	F	BC-D	CSM
131	93058	GANAPATHIRAJU SRI VYSHNAVI	79.67	F	OC	CSM
132	148285	GUNTUPALLI TEJESWANI	63.33	F	OC	CSM
133	NQ	JAMPANA SAI SINDHU SREE	84.10	F	OC	CSM
134	NQ	MANAM VENKATA PUNITHA SREYA	60.50	F	OC	CSM
135	NQ	MANTHI ROHAN PRABHASH	72.00	M	BC-D	CSM
136	110544	MARRAPU SANJANA DEVI	63.60	F	BC-D	CSM
137	117174	NADUPURU S P P AKSHAYA MADHUMITHA	64.83	F	OC	CSM
138	116354	PATNAIKUNI VENKATA SAI SAMYUKTHA	73.17	F	BC-D	CSM
139	126482	PENUMATSA SAHITHI	76.33	F	OC	CSM

140	130079	RUNKANA VENKATA RAMANA	56.83	M	BC-D	CSM
141	NQ	SARIKI MOURYA	84.30	M	BC-D	CSM
142	NQ	TULARA PRANATHI	68.00	F	BC-D	CSM
143	147340	UDAY KUMAR RUNKANA	65.60	M	BC-D	CSM
144	123219	VYKUNTAM MIDHUN NAIDU	60.30	M	BC-D	CSM
145	124422	ADDEPALLI KRISHNA ALEKHYA VARMA	72.00	F	OC	CSS
146	NQ	APPARI HARISHCHANDRA	64.10	M	BC-B	CSS
147	101416	BOGI MURALI SAI	82.00	M	BC-D	CSS
148	152171	GEDDAM LIKITHA	52.50	F	BC-B	CSS
149	NQ	JAMPANA HARSHENDRA VARMA	67.80	M	OC	CSS
150	NQ	KANUGULA JITENDRA	78.50	M	BC-D	CSS
151	NQ	KETALA SURYA TEJA	59.80	M	OC	CSS
152	106615	KINTALI SURYA VENKATA NIKHIL	73.00	M	BC-D	CSS
153	158947	M DIVYA SREE	49.60	F	BC-B	CSS
154	NQ	NAGAMANTRI BHAYA SRI	61.80	F	BC-D	CSS
155	NQ	PAKALAPATI HIMASRI	70.60	F	OC	CSS
156	NQ	PALIVELA RESHMA	78.80	F	OC	CSS
157	147394	PEETHALA MEHER POOJA AKSHAYA	46.50	F	BC-D	CSS
158	64159	SUVVADA YASASWINI	90.33	F	BC-D	CSS
159	116642	THARLADA HARIKA	65.67	F	BC-D	CSS
160	154730	UNDABATLA NERANJAN SAI	60.17	M	OC	CSS
161	67209	UTPALA SRINIDHI KAUSHIKA	85.00	F	OC	CSS

162	150011	YELUBANDI VEERA VENKARA SIDDARDHA	56.50	M	BC-D	CSS
163	87396	AKIRI SRI RAM	93.67	M	OC	ECE
164	95925	ATTADA NIKHIL KUMAR	84.50	M	BC-D	ECE
165	NQ	BALAGA SIVA	71.00	M	BC-D	ECE
166	136574	BAMMIDI JNANESH	66.50	M	BC-D	ECE
167	NQ	BELLANA MOHAN SAI GANESH	84.10	M	BC-D	ECE
168	NQ	BHAMIDIPATI ANIL KUMAR	63.83	M	OC	ECE
169	NQ	BHAMIDIPATI PAVAN KUMAR	66.80	M	OC	ECE
170	NQ	BODDU NIHITHA LOCHANA	84.50	F	BC-D	ECE
171	132273	BONTHU HEMA SAGAR	74.00	M	BC-D	ECE
172	NQ	CHAPPA MANOJ	86.10	M	BC-D	ECE
173	58323	CHAVALI AKASH	61.67	M	OC	ECE
174	166039	CHINDUKURU VINEEL SESHU	81.67	M	BC-A	ECE
175	NQ	CHINNI JASWANTH	61.10	M	BC-D	ECE
176	NQ	CHINTHALA YASASWINI	73.83	F	BC-D	ECE
177	60783	DAVALA TEJASWINI	89.83	F	BC-D	ECE
178	NQ	DOKARA GOPALAKRISHNA	67.50	M	BC-D	ECE
179	148073	DUGGIVALASA VISHNU PRIYA	58.30	F	BC-D	ECE
180	115329	GADI HARSHAVARDHAN	73.33	M	OC	ECE
181	102351	GEDDA YASHOVARDHAN	75.83	M	BC-D	ECE
182	NQ	GIDIJALA HARSHA VARDHAN	81.30	M	BC-D	ECE
183	NQ	GODDU NITHISHA	84.60	F	BC-A	ECE

184	111431	GORAPALLI MEGHANADH	74.50	M	BC-D	ECE
185	NQ	GUDIVADA DINESH	78.50	M	BC-D	ECE
186	115128	GULLALA BHAGAVATHI KIRAN	77.00	M	BC-A	ECE
187	61358	JAMPANA BHARATH VARSH VARMA	87.50	M	OC	ECE
188	88992	JAVVADI VENKATA DEVA HARSHA	80.17	M	BC-B	ECE
189	NQ	KALAGARLA UDAY KUMAR	69.80	M	OC	ECE
190	NQ	KARAGANI SANDEEP	68.10	M	BC-D	ECE
191	NQ	KARRI RAGHU	94.00	M	BC-D	ECE
192	NQ	KARUKONDA NAVYASRI	52.00	F	BC-D	ECE
193	167067	KASIREDDI AASRITHA	54.67	F	OC	ECE
194	171415	KELLA SOMESWARA RAO	59.50	M	BC-D	ECE
195	NQ	KILAPARTHI NITIN SRINIVAS	56.30	M	BC-D	ECE
196	NQ	KILUMU RADHA KRISHNA	96.30	M	BC-A	ECE
197	NQ	KONDETI SIVAKALI YASWANATH KUMAR	56.33	M	BC-B	ECE
198	NQ	KORUPOLU PAVITHRA	77.00	F	BC-D	ECE
199	170847	LENKA DIVYA	55.17	F	BC-D	ECE
200	119214	LENKA NITHYA SREE	77.50	F	BC-D	ECE
201	104530	MAHENDRADA VISHNU VARDHAN	72.60	M	OC	ECE
202	97402	MAJJI MANOJ	89.17	M	BC-D	ECE
203	122302	MAJJI PALLAVI	72.67	F	BC-D	ECE
204	94345	MAJJI PRABHAS	89.50	M	BC-D	ECE
205	NQ	MANDAPATI KUSUMA	55.10	F	OC	ECE

206	NQ	MARADANA CHARAN TEJESWAR	89.30	M	BC-D	ECE
207	170597	MARADANA SAIJAHNAVI	52.67	F	BC-D	ECE
208	65801	MULUKUTLA VENKATA BHARGAV SUHAS	87.67	M	OC	ECE
209	NQ	NADUKURI DEEKSHITHA	69.80	F	BC-D	ECE
210	85469	PANDRANKI LIKHITHA	89.50	F	BC-D	ECE
211	82782	PANDRANKI SAI SUSHMA	92.83	F	BC-D	ECE
212	151166	PAPPALA VARSHITHA	55.17	F	BC-D	ECE
213	152584	PASALA VIVEK VARDHAN	61.83	M	BC-D	ECE
214	122291	PATHIVADA RAMU	72.67	F	BC-D	ECE
215	106110	PENTA JITENDRA	83.17	M	BC-D	ECE
216	138977	PERUMALLA PAVAN KUMAR	68.17	M	BC-B	ECE
217	80968	PISINI SURJANA	66.50	F	BC-D	ECE
218	131135	POCHIRAJU LALITH SWAROOP	59.83	M	OC	ECE
219	97646	PODILAPU CHANDU KUMAR	86.00	M	BC-D	ECE
220	NQ	ROWTHU GAYATHRI	91.00	F	BC-D	ECE
221	NQ	SALAPU PRAGATHI	66.00	F	BC-D	ECE
222	123801	SESETTI PAVAN SAI	78.50	M	BC-B	ECE
223	107759	SIRIPURAPU SOWJANYA	78.50	F	BC-D	ECE
224	NQ	SRIDHARA SAI MRUDULA	90.50	F	OC	ECE
225	139975	SRIPATHI SURYENDRA PRAKASH	62.60	M	OC	ECE
226	NQ	SURADA PURNESH MANIKANTA	56.30	M	BC-A	ECE
227	NQ	SYLADA BHAVESH	64.60	M	BC-D	ECE

228	NQ	THEPPALI YESWANATH SAI	62.80	M	OC	ECE
229	NQ	TUMMAGANTI PAVAN KUMAR	69.60	M	BC-D	ECE
230	NQ	VALLURU NAVEEN	93.10	M	BC-D	ECE
231	106479	VARADA MOHAN	84.17	M	OC	ECE
232	143975	VARADA MOHIT KUMAR	63.83	M	BC-D	ECE
233	NQ	VASAM YERNI NAIDU	78.50	M	BC-D	ECE
234	119741	YERRA JOSHNAVI	66.17	F	BC-D	ECE
235	126246	ADDAGUDURU SRI SAI MANIKANDHARA	58.67	M	OC	EEE
236	NQ	ALLAVARAPU VIJAY DURGA	58.83	F	OC	EEE
237	86868	ANGURU MUKESH	82.83	M	BC-D	EEE
238	NQ	BANDARU JAYA LAKSHMI	87.50	F	BC-C	EEE
239	NQ	BANTUBILLI DURGA PRASAD	91.80	M	BC-D	EEE
240	68600	BOBBADI MOHAN	84.17	M	BC-D	EEE
241	NQ	BOORA PRAVEEN	81.30	M	BC-D	EEE
242	NQ	BURLU DILEEP	67.00	M	BC-D	EEE
243	NQ	CHANDAKA BHANU PRAKASH	84.60	M	BC-D	EEE
244	NQ	CHANDAKA BHAVANI PRASAD	75.30	M	BC-D	EEE
245	95854	CHEKKA ROHIT	82.17	M	BC-D	EEE
246	NQ	JANKALA VENKATARAO	85.33	M	BC-D	EEE
247	NQ	KANDIKONDA JYOTHI	98.50	M	OC	EEE
248	108901	KARRA DINESH KARTHIK	84.17	M	BC-B	EEE
249	103850	KORADA KOTESWAR RAO	85.67	M	BC-D	EEE
250	NQ	KORADA RISHITHA	60.10	F	BC-D	EEE

251	NQ	KOTLA PRARDAVA RAO	69.00	M	BC-D	EEE
252	NQ	LAGUDU CHARAN TEJA	48.60	M	BC-D	EEE
253	NQ	LANKAPALLI RAVI	69.50	M	OC	EEE
254	NQ	LATCHIPATHINA MOHAN	65.00	M	BC-D	EEE
255	156749	LENKA SHYAM	52.00	M	BC-D	EEE
256	NQ	LENKA VENKATA LAKSHMI	93.30	F	BC-D	EEE
257	NQ	MAJJI LAKSHMANA RAO	94.50	M	BC-D	EEE
258	NQ	MARADA LASYA LAHARI	58.00	F	BC-D	EEE
259	NQ	MARCHELA DINESH	98.10	M	OC	EEE
260	114143	NADAGULA BHAVYA SRI	83.50	F	BC-D	EEE
261	NQ	OLLA SANDEEP	50.00	M	BC-D	EEE
262	NQ	PAILA PRAVEEN KUMAR	87.00	M	BC-D	EEE
263	NQ	PATTIGULA VAMSI	82.50	M	BC-B	EEE
264	96771.1	PEDIREDDY HEMANTH	60.17	M	BC-D	EEE
265	118410	RAMBHA VINAY KUMAR	77.50	M	BC-D	EEE
266	115640	RAYALA LAKSHMI SAGAR	76.50	M	BC-B	EEE
267	NQ	ROUTHU RAKESH	90.50	M	BC-D	EEE
268	169822	SANKURABOTHU VIJAY RAGHAVAN	53.50	M	BC-D	EEE
269	147520	VARANASI JASWANATH	55.00	M	BC-D	EEE
270	NQ	YADLA UDAYASRI	63.10	F	BC-D	EEE
271	NQ	ADARI HEMA HASINI	53.30	F	BC-D	MEC
272	115894	ALTHI ANAND NAIDU	73.33	M	BC-D	MEC
273	NQ	AMUJURI CHARAN TEJA	92.40	M	BC-B	MEC
274	NQ	BHOJARAJU BHAVANIPRASAD	61.50	M	BC-D	MEC
275	97619	BOTU KOUSHIK	82.83	M	BC-D	MEC
276	132886	CHELLUBOYINA SAI	70.83	M	BC-A	MEC

277	172985	GEDELA SRAVAN KUMAR	59.00	M	BC-D	MEC
278	NQ	GOTTA DINESHKUMAR	54.60	M	BC-D	MEC
279	94718	KALYANAM JAGAN	72.50	M	BC-D	MEC
280	NQ	KARAGANA HARSHA VARDHAN BABA	47.80	M	BC-D	MEC
281	148365	KONDAPALLI HARSHA VARDHAN	54.67	M	BC-D	MEC
282	116748	KOPPERLA GANESH VARMA	66.33	M	OC	MEC
283	NQ	KOTYADA ANIL	61.30	M	BC-D	MEC
284	NQ	KUPPA SRINU	89.00	M	BC-A	MEC
285	NQ	LENKA UMAMAHESWARA RAO	58.30	M	BC-D	MEC
286	113806	MAJJI VENKATA SAI SRIKAR	78.83	M	BC-D	MEC
287	NQ	MASABATTULA SANTOSH KUMAR	55.00	M	BC-B	MEC
288	NQ	MOIDA MUKESH	71.10	M	BC-A	MEC
289	174600	MUDUNURU DHEERAJ	48.83	M	OC	MEC
290	176154	NAKKANA SASI CHARAN	49.50	M	BC-D	MEC
291	NQ	NODAGALA PRASANTH	68.80	M	BC-D	MEC
292	137899	PALURI NAVADEEP	69.67	M	BC-D	MEC
293	157582	PERAM KUMAR REDDY	49.00	M	OC	MEC
294	115642	PILLA LAXMAN	59.00	M	BC-D	MEC
295	155925	PRAGADA VENKATA RAMANA	59.00	M	OC	MEC
296	111756	REDDY MANOHAR	74.17	M	BC-D	MEC
297	NQ	SALADI SRINU	67.10	M	BC-D	MEC
298	146725	SAMPATIRAO TEJESWARA RAO	61.33	M	BC-A	MEC
299	NQ	SIRELA BHARATH	52.00	M	BC-D	MEC

300	NQ	SIRELA SRI SAI VARDHAN BABU	52.60	M	BC-D	MEC
301	87660	SIRIKI JOGI NAIDU	89.67	M	BC-D	MEC
302	97502	VADAPALLI ADARSH VARMA	85.00	M	OC	MEC
303	104705	VARRI PRAHLAD KUMAR	66.00	M	BC-D	MEC
304	NQ	VISAI VENKATA RATNAKANTH	67.00	M	BC-D	MEC
305	NQ	YAMALA RANJITHA	71.50	F	OC	MEC

14. Results of Admission Under Management seats/Vacant seats

Composition of selection team for admission under Management Quota with the brief profile of members (This information be made available in the public domain after the admission process is over)

Management Quota Admissions Committee Selection Members:

- Dr.T.Haribabu - Vice-Principal (Administration)
- Mr .K.V. Narasimham - Vice-Principal (Academics)
- Dr.M.RajanBabu - HOD, Dept of ECE
- Dr. P.D Sailaja - HOD, Dept of S&H

Score of the individual candidate admitted arranged in order of merit

List of candidate who have been offered admission

Waiting list of the candidate in order of merit to be operative from the last date of joining of the first list candidate

List of the candidate who joined within the date, vacancy position in each category before operation of waiting list.

Approved List									
S.NO	HT.NO	RANK	CANDIDATE NAME	GENDER	CASTE	REGION	% MARKS	BRANCH	STATE
1	984651822357	NQ	DADISETTI BHAVADEEP	M	OC	AU	69.30	CIT	AP
2	293238473945	NQ	GEDDA CHANDRIKA	F	BCD	AU	93.00	CIT	AP
3	547036615982	NQ	JALUMURU NAVANEETH	M	BCA	AU	60.50	CIT	AP
4	276247156485	77485	JAMMU KUMAR	M	BCD	AU	82.00	CIT	AP
5	206230932421	94716	KOMMURI DIVYA SREE	F	OC	AU	67.50	CIT	AP
6	603357108142	157746	LOKNATH MARADANA	M	BCD	AU	55.33	CIT	AP
7	969901320553	145347	MAMEDI KARTHIKEYA	M	BCD	AU	64.67	CIT	AP
8	514546206215	NQ	MANTHA SHIVANI	F	OC	AU	57.60	CIT	AP
9	933835508240	NQ	MEDAVARAPU LAHARI	F	OC	AU	97.30	CIT	AP
10	412588651897	133536	MUDUNURU PRADYUMNAVARMA	M	OC	AU	64.17	CIT	AP
11	504650360905	75450	NANIPALLI RAJKUMAR	M	BCD	AU	72.50	CIT	AP
12	950808457183	131902	NEYIGAPULA DELLI LAKSHMINARASIMHA	M	BCD	AU	62.83	CIT	AP
13	248949669118	101716	PELURU THANUJA	F	BCB	AU	89.00	CIT	AP
14	558428405033	NQ	PINNINTI VANI	F	BCD	AU	94.80	CIT	AP
15	667997351824	NQ	RANKIREDDI PAVAN SAI	M	OC	AU	89.17	CIT	AP
16	300947690490	NQ	REDDI CHANDRA RAO	M	BCD	AU	80.00	CIT	AP
17	250309672411	NQ	SARIKI SAIKIRAN	M	BCD	AU	87.30	CIT	AP

18	931876841135	93990	TAMALAMPUDIVEERA VENKATASIDDARTHA REDDY	M	OC	AU	72.67	CIT	AP
19	914752165639	70669	AKKAJOSYULA VENKATASAIKSHAR	M	OC	AU	86.50	CSE	AP
20	301874059826	113426	ANKAMREDDISATYA JAYANTH	M	BCD	AU	84.00	CSE	AP
21	869292575636	167550	ASAPUAPPALASAI CHANDAN	M	BCB	AU	68.50	CSE	AP
22	921956749385	169783	BANDARUPALLI TRIVEDITHA	F	OC	AU	61.50	CSE	AP
23	251201830419	86425	BEHARA SAI VAMSI	M	BCD	AU	85.33	CSE	AP
24	578660672440	NQ	BHARAMVAIBHA V NAIDU	M	OC	AU	53.60	CSE	AP
25	835734564871	NQ	BHOGAPURAPUGAGAN SAI	M	BCB	AU	88.50	CSE	AP
26	900206664087	NQ	BODANKI SATWIK	M	BCD	AU	60.00	CSE	AP
27	445263791736	50728	BODDEDA PRUDHVI	M	BCD	AU	69.00	CSE	AP
28	329315275347	NQ	BONI SOMUNAIDU	M	BCD	AU	60.30	CSE	AP
29	453782555612	43263	BONTHU YASHASWI	F	BCD	AU	90.50	CSE	AP
30	760585196434	123351	BUDDEPU GNANESWARI	F	OC	AU	75.83	CSE	AP
31	515704845809	69793	BUGATA NANDINI	F	BCD	AU	87.17	CSE	AP
32	769241657070	103922	BURLE PREM SAI	M	BCD	AU	86.67	CSE	AP
33	805846306615	48449	CHANDAKA HEMASRI	F	BCD	AU	92.17	CSE	AP
34	477240722206	62531	CHARVI PATNAIK	F	BCD	AU	84.00	CSE	AP
35	596350615725	116643	CHERUKURISAI SHARMILA	F	OC	AU	66.33	CSE	AP
36	980738782000	NQ	CHUKKA DIVYA	F	BCA	AU	63.50	CSE	AP
37	480860756699	91474	DATLA SIRI LAHARI	F	OC	AU	81.00	CSE	AP
38	765876799426	45567	DATLA TEJASWI	F	OC	AU	91.67	CSE	AP
39	530523267008	NQ	DONTHALA AJAY	M	BCD	AU	96.10	CSE	AP
40	994981666351	NQ	DURGA LAVANYA	F	OC	AU	72.60	CSE	AP
41	728153881578	NQ	EDUBILLI TULASI	F	BCD	AU	86.50	CSE	AP
42	765087334119	116874.1	ELURU SATYA YAMINI	F	BCA	AU	57.10	CSE	AP
43	213312638487	136623	ENNI VARSHITHA	F	OC	AU	70.50	CSE	AP

44	429695905997	70118	GADAMSETTIHINDU PRIYA	F	OC	AU	84.50	CSE	AP
45	388697623762	76280	GADI JAYA RANJITHA	F	OC	AU	86.17	CSE	AP
46	821369800742	NQ	GADIDESI PAULROSHAN	M	BCD	AU	74.10	CSE	AP
47	652668585798	103470	GANAPATHIRAJU VAISHNAVI	F	OC	AU	76.67	CSE	AP
48	455992646400	NQ	GARA KUNDHANA	F	BCD	AU	67.60	CSE	AP
49	548602823883	108777	GARAPATI HIMAJA	F	OC	AU	85.50	CSE	AP
50	308996904194	NQ	GEDDA RAHUL	M	BCD	AU	85.60	CSE	AP
51	694508076951	NQ	GEDELARAMYA SAHITHI	F	OC	AU	48.60	CSE	AP
52	249968830518	66681	GOLAGANI MAHESH	M	BCD	AU	93.17	CSE	AP
53	922568158769	79082	GOLLU LIKITHA	F	BCD	AU	96.17	CSE	AP
54	952102994233	92156	GORLEGNANA BHAVANI	F	BCD	AU	78.50	CSE	AP
55	534773820248	84277	GORLE PANI	M	BCD	AU	90.17	CSE	AP
56	206682176966	48510	GOTTIMUKKALASUJAY VARMA	M	OC	AU	77.50	CSE	AP
57	440279639376	92508	GULLIPALLIMEGHANA SREE	F	BCD	AU	69.67	CSE	AP
58	629240636403	91485	GULLIPALLI VAGDEVI	F	BCD	AU	86.33	CSE	AP
59	677119202323	NQ	INDURIYASWANTH KUMAR	M	OC	AU	76.60	CSE	AP
60	822713057280	96946	JADDU KIRAN KUMAR	M	BCD	AU	77.17	CSE	AP
61	923468790120	NQ	JAMMU BHAVANI	F	BCD	AU	73.80	CSE	AP
62	739023523990	137425	JARAJAPU BHAVYA SRI	F	BCD	AU	71.83	CSE	AP
63	711606302195	127214	KALLA GANESH	M	BCD	AU	70.00	CSE	AP
64	214028643856	93243	KALYANAMVENKAT A SAI ROHITH	M	BCD	AU	81.67	CSE	AP
65	895306997860	NQ	KANAKALASARTHA K TEJA	M	BCD	AU	66.60	CSE	AP
66	308276270461	172100	KANCHARLASAI HARSHITHA	F	OC	AU	56.10	CSE	AP
67	933164635162	103774	KAPUGANTI MANOJ	M	OC	AU	72.50	CSE	AP
68	321816831308	NQ	KARANAM DEEPIKA	F	BCD	AU	91.30	CSE	AP

69	580395340491	85202	KARROTHUHASHA VARDHAN	M	BCD	AU	83.83	CSE	AP
70	637354494793	166523	KELLA THANU SRI	F	BCD	AU	55.17	CSE	AP
71	347687146338	97159	KILAPARTHIYAJNA SREE	F	BCD	AU	87.00	CSE	AP
72	783877391210	86736	KOLACHINASUPRIYA SANJANA	F	OC	AU	83.00	CSE	AP
73	261526368484	72537	KOLLURU NAVA TEJ	M	OC	AU	84.50	CSE	AP
74	658374419934	105572	KONDRUMURALI MANOJ	M	BCD	AU	76.17	CSE	AP
75	805355135737	NQ	LEKKALAROHITH KUMAR	M	BCD	AU	62.33	CSE	AP
76	586431850776	NQ	LENKA DURGAPRASAD	M	BCD	AU	83.60	CSE	AP
77	375568003752	NQ	LENKA MANIKANTA	M	BCD	AU	89.10	CSE	AP
78	422226349264	NQ	MAHADASYAMLAXM I SRAVYA	F	BCB	AU	88.80	CSE	AP
79	767054526895	86894	MAJJI CHAITANYA SAI	F	BCD	AU	89.33	CSE	AP
80	225584520752	85095	MAMMULAVENKAT A SAI JYOTHSNA	F	OC	AU	88.83	CSE	AP
81	717615926903	145645	MANAMDEVISATYA CHARAN	M	OC	AU	58.17	CSE	AP
82	855874773906	58753	MANTRI PRANEETH	M	BCD	AU	74.17	CSE	AP
83	890171097050	120271	MATURU SAI HARSHITA	F	OC	AU	65.30	CSE	AP
84	445230473335	118398	MEESALAMAHENDRA NAIDU	M	BCD	AU	69.50	CSE	AP
85	529316994913	NQ	MIDATANA VARSHINI	F	BCD	AU	76.00	CSE	AP
86	795598270503	52198	NAMMI SRUTHI	F	BCD	AU	61.60	CSE	AP
87	290168525196	NQ	NARAVA MANOJ KUMAR	M	BCB	AU	72.50	CSE	AP
88	498312419680	134536	OMMI RAGHURAM CHANDRASEKHARA ACHARYA	M	BCB	AU	58.50	CSE	AP
89	363800316606	NQ	PANEMNARENDRA REDDY	M	OC	AU	68.80	CSE	AP
90	800906155698	NQ	PASUPULETI GAYATHRI	F	OC	AU	91.80	CSE	AP
91	609267741438	141559	PENUMATSA SRIVAGDEVI	F	OC	AU	50.67	CSE	AP

92	561263259943	120961	PILLA BINDU SRAVANI	F	BCD	AU	78.50	CSE	AP
93	937249058765	NQ	PODILAPU HASINI	F	BCD	AU	77.50	CSE	AP
94	435620341568	50196	PODILAPUJITHENDRA NAIDU	M	BCD	AU	91.33	CSE	AP
95	816626742578	78632	POLISSETTY JAHNAVI	F	OC	AU	81.67	CSE	AP
96	831978048817	NQ	PUDI CHANDINI SRI	F	BCD	AU	88.10	CSE	AP
97	792804111360	NQ	PULAGAMSAI KEERTHIKA	F	OC	AU	92.50	CSE	AP
98	429743565304	NQ	PULLITIKURTHI NANDINI	F	BCB	AU	92.30	CSE	AP
99	241985300223	97901	PURIPANDA SAHAJA	F	OC	AU	78.33	CSE	AP
100	465334847190	NQ	PUSAPATI SATHWIKA	F	OC	AU	85.60	CSE	AP
101	206962337931	102161	PYDI ARYA	M	OC	AU	77.33	CSE	AP
102	584179858156	80471	RAGHUMANDA CHARISHMA	F	BCD	AU	87.50	CSE	AP
103	738722473897	112901	RAJA SABARINATH	M	BCB	AU	66.50	CSE	AP
104	790370278306	168983	RAJA SAJEETHA	F	BCB	AU	61.83	CSE	AP
105	720531492028	86297	RALIVENKATARAM RISHIK	M	BCB	AU	81.67	CSE	AP
106	301766336477	133256	RAMPILLA SAI	F	BCD	AU	70.00	CSE	AP
107	309804836807	NQ	RAPARTHITHARUN GANESH	M	BCB	AU	80.60	CSE	AP
108	476178336976	NQ	REGIDIJYOTHI SWAROOP	M	BCD	AU	55.30	CSE	AP
109	319465327348	NQ	REVALLAMANOJ KUMAR	M	BCD	AU	66.10	CSE	AP
110	961067276868	122470	RONGALISONI SUCHARITHA	F	BCD	AU	73.33	CSE	AP
111	619881434709	115273	SABBISSETTY VIJAY	M	OC	AU	61.50	CSE	AP
112	644345463140	55440	SADEM SHARMILA	F	BCD	AU	82.33	CSE	AP
113	919429329154	78462	SANAPATHI LEELA RAVEENDRA NAIDU	M	BCD	AU	81.17	CSE	AP
114	577732541823	144349	SANKURABOTHU MANITEJ	M	BCD	AU	65.33	CSE	AP
115	969823392925	53629	SARIKA AASWITHA	F	BCD	AU	96.50	CSE	AP
116	259046257821	67465	SEEMAKURTHI SAHITHI	F	OC	AU	82.83	CSE	AP

117	618044670889	129288	SURU AKSHAYA	F	BCD	AU	72.30	CSE	AP
118	687840898842	NQ	TAKARLARONITH REDDY	M	BCA	AU	75.00	CSE	AP
119	287956036929	82391	TALACHUTLA HASINI	F	BCD	AU	85.50	CSE	AP
120	561724450300	50485	TALADAKAVY A JAHNAVI	F	BCD	AU	84.00	CSE	AP
121	757491052259	119343	THADDI VINAY	M	BCD	AU	69.17	CSE	AP
122	759827247639	59198	THAMMINA TEJASWI	F	BCD	AU	96.33	CSE	AP
123	386985093077	84997	UPPALAPATI YOGENDRAVARMA	M	OC	AU	77.83	CSE	AP
124	506053811182	102158	VADUGURU SRINIDHI	F	OC	AU	81.00	CSE	AP
125	296573787293	109015	YANDRAPU VAMSI	M	BCD	AU	75.67	CSE	AP
126	435693801776	71557	YERRA SIRI CHANDANA	F	BCD	AU	72.30	CSE	AP
127	924018732134	NQ	BALAJINAIDU CHANDAKA	M	BCD	AU	77.30	CSM	AP
128	415718025176	167961	BHOGEA CHARAN SAI	M	BCD	AU	71.00	CSM	AP
129	543947620217	119013	BONIHARSHA VARDHAN	M	BCD	AU	65.83	CSM	AP
130	321539815849	NQ	CHALUMURISIRI CHANDANA	F	BCD	AU	80.50	CSM	AP
131	720949910298	93058	GANAPATHIRAJUSRI VYSHNAVI	F	OC	AU	79.67	CSM	AP
132	872149208251	148285	GUNTUPALLI TEJESWANI	F	OC	AU	63.33	CSM	AP
133	565985975222	NQ	JAMPANASAISINDHU SREE	F	OC	AU	84.10	CSM	AP
134	438243060956	NQ	MANAMVENKAT A PUNITHA SREYA	F	OC	AU	60.50	CSM	AP
135	741399735582	NQ	MANTHIROHAN PRABHASH	M	BCD	AU	72.00	CSM	AP
136	694472205658	110544	MARRAPUSANJANA DEVI	F	BCD	AU	63.60	CSM	AP
137	900794607882	117174	NADUPURU S P P AKSHAYAMADHUMITH A	F	OC	AU	64.83	CSM	AP
138	515359659987	116354	PATNAIKUNIVENKAT A SAI SAMYUKTHA	F	BCD	AU	73.17	CSM	AP

139	920491571928	126482	PENUMATSA SAHITHI	F	OC	AU	76.33	CSM	AP
140	891099560652	130079	RUNKANA VENKATA RAMANA	M	BCD	AU	56.83	CSM	AP
141	576565491214	NQ	SARIKI MOURYA	M	BCD	AU	84.30	CSM	AP
142	851120331871	NQ	TULARA PRANATHI	F	BCD	AU	68.00	CSM	AP
143	333992714863	147340	UDAYKUMAR RUNKANA	M	BCD	AU	65.60	CSM	AP
144	608864459864	123219	VYKUNTAMMIDHU N NAIDU	M	BCD	AU	60.30	CSM	AP
145	295403259678	124422	ADDEPALLIKRISHNA ALEKHYA VARMA	F	OC	AU	72.00	CSS	AP
146	963611099465	NQ	APPARI HARISHCHANDRA	M	BCB	AU	64.10	CSS	AP
147	248431549740	101416	BOGI MURALI SAI	M	BCD	AU	82.00	CSS	AP
148	797385666868	152171	GEDDAM LIKITHA	F	BCB	AU	52.50	CSS	AP
149	383108572767	NQ	JAMPANA HARSHENDRAVARMA	M	OC	AU	67.80	CSS	AP
150	948425144730	NQ	KANUGULA JITENDRA	M	BCD	AU	78.50	CSS	AP
151	682611329032	NQ	KETALA SURYA TEJA	M	OC	AU	59.80	CSS	AP
152	424251344340	106615	KINTALI SURYA VENKATANIKHI L	M	BCD	AU	73.00	CSS	AP
153	484160259864	158947	M DIVYA SREE	F	BCB	NL	49.60	CSS	AP
154	708958611101	NQ	NAGAMANTRIBHAY A SRI	F	BCD	AU	61.80	CSS	AP
155	593509152645	NQ	PAKALAPATI HIMASRI	F	OC	AU	70.60	CSS	AP
156	826377813158	NQ	PALIVELA RESHMA	F	OC	AU	78.80	CSS	AP
157	990805141084	147394	PEETHALAMEHER POOJA AKSHAYA	F	BCD	AU	46.50	CSS	AP
158	539220436212	64159	SUVVADA YASASWINI	F	BCD	AU	90.33	CSS	AP
159	849903461175	116642	THARLADA HARIKA	F	BCD	AU	65.67	CSS	AP
160	769441231121	154730	UNDABATLANERANJAN SAI	M	OC	AU	60.17	CSS	AP
161	308685735992	67209	UTPALASRINIDHI KAUSHIKA	F	OC	AU	85.00	CSS	AP
162	899551932838	150011	YELUBANDI VEERA VENKARASIDDARDHA	M	BCD	AU	56.50	CSS	AP

163	545839368144	87396	AKIRI SRI RAM	M	OC	AU	93.67	ECE	AP
164	843485570508	95925	ATTADA NIKHIL KUMAR	M	BCD	AU	84.50	ECE	AP
165	465034577186	NQ	BALAGA SIVA	M	BCD	AU	71.00	ECE	AP
166	347666913485	136574	BAMMIDI JNANESH	M	BCD	AU	66.50	ECE	AP
167	418961229100	NQ	BELLANAMOHANSAI GANESH	M	BCD	AU	84.10	ECE	AP
168	477909761513	NQ	BHAMIDIPATIANI L KUMAR	M	OC	AU	63.83	ECE	AP
169	455495799444	NQ	BHAMIDIPATIPAVAN KUMAR	M	OC	AU	66.80	ECE	AP
170	962230955742	NQ	BODDUNIHITHA LOCHANA	F	BCD	AU	84.50	ECE	AP
171	640348043331	132273	BONTHU HEMA SAGAR	M	BCD	AU	74.00	ECE	AP
172	306761038759	NQ	CHAPPA MANOJ	M	BCD	AU	86.10	ECE	AP
173	322475265727	58323	CHAVALI AKASH	M	OC	AU	61.67	ECE	AP
174	587739091218	166039	CHINDUKURUVINEEL SESHU	M	BCA	AU	81.67	ECE	AP
175	948655603031	NQ	CHINNI JASWANTH	M	BCD	AU	61.10	ECE	AP
176	793657759590	NQ	CHINTHALA YASASWINI	F	BCD	AU	73.83	ECE	AP
177	564022568153	60783	DAVALA TEJASWINI	F	BCD	AU	89.83	ECE	AP
178	381928556666	NQ	DOKARA GOPALAKRISHNA	M	BCD	AU	67.50	ECE	AP
179	512326703757	148073	DUGGIVALASAVISHNU PRIYA	F	BCD	AU	58.30	ECE	AP
180	492588509581	115329	GADI HARSHAVARDHAN	M	OC	AU	73.33	ECE	AP
181	504457736031	102351	GEDDA YASHOVARDHAN	M	BCD	AU	75.83	ECE	AP
182	590037406805	NQ	GIDIJALAHARSHA VARDHAN	M	BCD	AU	81.30	ECE	AP
183	425972958517	NQ	GODDU NITHISHA	F	BCA	AU	84.60	ECE	AP
184	869764906837	111431	GORAPALLI MEGHANADH	M	BCD	AU	74.50	ECE	AP
185	743253828107	NQ	GUDIVADA DINESH	M	BCD	AU	78.50	ECE	AP
186	538351573976	115128	GULLALABHAGAVATH I KIRAN	M	BCA	AU	77.00	ECE	AP

187	869880812766	61358	JAMPANABHARATH VARSH VARMA	M	OC	AU	87.50	ECE	AP
188	804645090702	88992	JAVVADIVENKAT A DEVA HARSHA	M	BCB	AU	80.17	ECE	AP
189	420105400048	NQ	KALAGARLAUDA Y KUMAR	M	OC	AU	69.80	ECE	AP
190	600454934105	NQ	KARAGANI SANDEEP	M	BCD	AU	68.10	ECE	AP
191	304719069608	NQ	KARRI RAGHU	M	BCD	AU	94.00	ECE	AP
192	621183909292	NQ	KARUKONDA NAVYASRI	F	BCD	AU	52.00	ECE	AP
193	329079115927	167067	KASIREDDI AASRITHA	F	OC	AU	54.67	ECE	AP
194	497290984289	171415	KELLASOMESWARA RAO	M	BCD	AU	59.50	ECE	AP
195	738020229191	NQ	KILAPARTHINITIN SRINIVAS	M	BCD	AU	56.30	ECE	AP
196	235501614728	NQ	KILUMURADHA KRISHNA	M	BCA	AU	96.30	ECE	AP
197	465853148920	NQ	KONDETI SIVAKALI YASWANTHKUMAR	M	BCB	AU	56.33	ECE	AP
198	660337762858	NQ	KORUPOLU PAVITHRA	F	BCD	AU	77.00	ECE	AP
199	657647397848	170847	LENKA DIVYA	F	BCD	AU	55.17	ECE	AP
200	687222767009	119214	LENKA NITHYA SREE	F	BCD	AU	77.50	ECE	AP
201	684777395165	104530	MAHENDRAVISHNU VARDHAN	M	OC	AU	72.60	ECE	AP
202	942638473960	97402	MAJJI MANOJ	M	BCD	AU	89.17	ECE	AP
203	767941700888	122302	MAJJI PALLAVI	F	BCD	AU	72.67	ECE	AP
204	290042031018	94345	MAJJI PRABHAS	M	BCD	AU	89.50	ECE	AP
205	428160177866	NQ	MANDAPATI KUSUMA	F	OC	AU	55.10	ECE	AP
206	887297684145	NQ	MARADANACHARAN TEJESWAR	M	BCD	AU	89.30	ECE	AP
207	819743376769	170597	MARADANA SAIJAHNAVI	F	BCD	AU	52.67	ECE	AP
208	319793109243	65801	MULUKUTLAVENKAT A BHARGAV SUHAS	M	OC	AU	87.67	ECE	AP
209	529087221578	NQ	NADUKURI DEEKSHITHA	F	BCD	AU	69.80	ECE	AP
210	621204631548	85469	PANDRANKI LIKHITHA	F	BCD	AU	89.50	ECE	AP

211	776089894019	82782	PANDRANKISAI SUSHMA	F	BCD	AU	92.83	ECE	AP
212	263821839492	151166	PAPPALA VARSHITHA	F	BCD	AU	55.17	ECE	AP
213	456689564031	152584	PASALAVIVEK VARDHAN	M	BCD	AU	61.83	ECE	AP
214	381076001798	122291	PATHIVADA RAMU	F	BCD	AU	72.67	ECE	AP
215	550192140740	106110	PENTA JITENDRA	M	BCD	AU	83.17	ECE	AP
216	384330358347	138977	PERUMALLAPAVAN KUMAR	M	BCB	AU	68.17	ECE	AP
217	600676666580	80968	PISINI SURJANA	F	BCD	AU	66.50	ECE	AP
218	339625943174	131135	POCHIRAJULALITH SWAROOP	M	OC	AU	59.83	ECE	AP
219	672668697350	97646	PODILAPUCHANDU KUMAR	M	BCD	AU	86.00	ECE	AP
220	496466858278	NQ	ROWTHU GAYATHRI	F	BCD	AU	91.00	ECE	AP
221	297754783748	NQ	SALAPU PRAGATHI	F	BCD	AU	66.00	ECE	AP
222	795095762384	123801	SESETTI PAVAN SAI	M	BCB	AU	78.50	ECE	AP
223	862339563750	107759	SIRIPURAPU SOWJANYA	F	BCD	AU	78.50	ECE	AP
224	946993111143	NQ	SRIDHARASAI MRUDULA	F	OC	AU	90.50	ECE	AP
225	264226659267	139975	SRIPATHISURYENDRA PRAKASH	M	OC	AU	62.60	ECE	AP
226	769216636999	NQ	SURADAPURNESH MANIKANTA	M	BCA	AU	56.30	ECE	AP
227	956388278571	NQ	SYLADA BHAVESH	M	BCD	AU	64.60	ECE	AP
228	625884627069	NQ	THEPPALIYESWANTH SAI	M	OC	AU	62.80	ECE	AP
229	512933065557	NQ	TUMMAGANTIPAVAN KUMAR	M	BCD	AU	69.60	ECE	AP
230	639116226439	NQ	VALLURU NAVEEN	M	BCD	AU	93.10	ECE	AP
231	529560684045	106479	VARADA MOHAN	M	OC	AU	84.17	ECE	AP
232	935925515859	143975	VARADA MOHIT KUMAR	M	BCD	AU	63.83	ECE	AP
233	654844778023	NQ	VASAM YERNI NAIDU	M	BCD	AU	78.50	ECE	AP
234	676328670759	119741	YERRA JOSHNAVI	F	BCD	AU	66.17	ECE	AP

235	455654957573	126246	ADDAGUDURUSRISAI MANIKANDHARA	M	OC	AU	58.67	EEE	AP
236	276392728928	NQ	ALLAVARAPUVIJA Y DURGA	F	OC	AU	58.83	EEE	AP
237	635300747864	86868	ANGURU MUKESH	M	BCD	AU	82.83	EEE	AP
238	704913991229	NQ	BANDARUJAYA LAKSHMI	F	BCC	AU	87.50	EEE	AP
239	534768392871	NQ	BANTUBILLIDURGA PRASAD	M	BCD	AU	91.80	EEE	AP
240	269012496808	68600	BOBBADI MOHAN	M	BCD	AU	84.17	EEE	AP
241	636425630879	NQ	BOORA PRAVEEN	M	BCD	AU	81.30	EEE	AP
242	318899406052	NQ	BURLU DILEEP	M	BCD	AU	67.00	EEE	AP
243	593950084426	NQ	CHANDAKABHANU PRAKASH	M	BCD	AU	84.60	EEE	AP
244	614201562706	NQ	CHANDAKABHAVAN I PRASAD	M	BCD	AU	75.30	EEE	AP
245	434224991993	95854	CHEKKA ROHIT	M	BCD	AU	82.17	EEE	AP
246	880912819868	NQ	JANKALA VENKATARAO	M	BCD	AU	85.33	EEE	AP
247	875101856488	NQ	KANDIKONDA JYOTHI	M	OC	AU	98.50	EEE	AP
248	955187852611	108901	KARRADINESH KARTHIK	M	BCB	AU	84.17	EEE	AP
249	583087039057	103850	KORADAKOTESWAR RAO	M	BCD	AU	85.67	EEE	AP
250	478615099814	NQ	KORADA RISHITHA	F	BCD	AU	60.10	EEE	AP
251	350631662760	NQ	KOTLA PRARDAVA RAO	M	BCD	AU	69.00	EEE	AP
252	738244803387	NQ	LAGUDU CHARAN TEJA	M	BCD	AU	48.60	EEE	AP
253	306900967304	NQ	LANKAPALLI RAVI	M	OC	AU	69.50	EEE	AP
254	719843532949	NQ	LATCHIPATHINA MOHAN	M	BCD	AU	65.00	EEE	AP
255	360450189695	156749	LENKA SHYAM	M	BCD	AU	52.00	EEE	AP
256	715653215868	NQ	LENKA VENKATA LAKSHMI	F	BCD	AU	93.30	EEE	AP
257	295754028595	NQ	MAJJI LAKSHMANA RAO	M	BCD	AU	94.50	EEE	AP
258	468662279417	NQ	MARADA LASYA LAHARI	F	BCD	AU	58.00	EEE	AP
259	553447062006	NQ	MARCHELA DINESH	M	OC	AU	98.10	EEE	AP
260	344395339210	114143	NADAGULA BHAVYA SRI	F	BCD	AU	83.50	EEE	AP

261	707286015496	NQ	OLLA SANDEEP	M	BCD	AU	50.00	EEE	AP
262	521958174490	NQ	PAILA PRAVEEN KUMAR	M	BCD	AU	87.00	EEE	AP
263	985905661476	NQ	PATTIGULA VAMSI	M	BCB	AU	82.50	EEE	AP
264	684449025636	96771.1	PEDIREDDY HEMANTH	M	BCD	AU	60.17	EEE	AP
265	220264601222	118410	RAMBHA VINAY KUMAR	M	BCD	AU	77.50	EEE	AP
266	653260630592	115640	RAYALALAKSHM I SAGAR	M	BCB	AU	76.50	EEE	AP
267	820732614897	NQ	ROUTHU RAKESH	M	BCD	AU	90.50	EEE	AP
268	201436696681	169822	SANKURABOTHUVIJAY RAGHAVAN	M	BCD	AU	53.50	EEE	AP
269	615957516077	147520	VARANASI JASWANATH	M	BCD	AU	55.00	EEE	AP
270	293773041707	NQ	YADLA UDAYASRI	F	BCD	AU	63.10	EEE	AP
271	710200792520	NQ	ADARI HEMA HASINI	F	BCD	AU	53.30	MEC	AP
272	323730388341	115894	ALTHI ANAND NAIDU	M	BCD	AU	73.33	MEC	AP
273	833177426777	NQ	AMUJURI CHARAN TEJA	M	BCB	AU	92.40	MEC	AP
274	347705364773	NQ	BHOJARAJU BHAVANIPRASAD	M	BCD	AU	61.50	MEC	AP
275	880530393757	97619	BOTU KOUSHIK	M	BCD	AU	82.83	MEC	AP
276	316370756283	132886	CHELLUBOYINA SAI	M	BCA	AU	70.83	MEC	AP
277	753618628171	172985	GEDELASRAVAN KUMAR	M	BCD	AU	59.00	MEC	AP
278	951206002241	NQ	GOTTA DINESHKUMAR	M	BCD	AU	54.60	MEC	AP
279	761178093409	94718	KALYANAM JAGAN	M	BCD	AU	72.50	MEC	AP
280	662082917525	NQ	KARAGANAHARSHA VARDHAN BABA	M	BCD	AU	47.80	MEC	AP
281	794065068294	148365	KONDAPALLIHARSHA VARDHAN	M	BCD	AU	54.67	MEC	AP
282	875985542511	116748	KOPPERLAGANESH VARMA	M	OC	AU	66.33	MEC	AP
283	221886668252	NQ	KOTYADA ANIL	M	BCD	AU	61.30	MEC	AP
284	751244395825	NQ	KUPPA SRINU	M	BCA	AU	89.00	MEC	AP
285	758626020025	NQ	LENKA UMAMAHESWARARAO	M	BCD	AU	58.30	MEC	AP
286	690778495449	113806	MAJJIVENKATASAI SRIKAR	M	BCD	AU	78.83	MEC	AP

287	919678578876	NQ	MASABATTULA SANTOSHKUMAR	M	BCB	AU	55.00	MEC	AP
288	785891011856	NQ	MOIDA MUKESH	M	BCA	AU	71.10	MEC	AP
289	682611532393	174600	MUDUNURU DHEERAJ	M	OC	AU	48.83	MEC	AP
290	855497033260	176154	NAKKANASASI CHARAN	M	BCD	AU	49.50	MEC	AP
291	765552308036	NQ	NODAGALA PRASANTH	M	BCD	AU	68.80	MEC	AP
292	993510871207	137899	PALURI NAVADEEP	M	BCD	AU	69.67	MEC	AP
293	891141943677	157582	PERAM KUMAR REDDY	M	OC	AU	49.00	MEC	AP
294	750547808655	115642	PILLA LAXMAN	M	BCD	AU	59.00	MEC	AP
295	652604718762	155925	PRAGADAVENKATA RAMANA	M	OC	AU	59.00	MEC	AP
296	974126489752	111756	REDDY MANOHAR	M	BCD	AU	74.17	MEC	AP
297	277022416575	NQ	SALADI SRINU	M	BCD	AU	67.10	MEC	AP
298	270123257862	146725	SAMPATIRAO TEJESWARARAO	M	BCA	AU	61.33	MEC	AP
299	664515558071	NQ	SIRELA BHARATH	M	BCD	AU	52.00	MEC	AP
300	680442073048	NQ	SIRELA SRI SAI VARDHAN BABU	M	BCD	AU	52.60	MEC	AP
301	986336874827	87660	SIRIKI JOGI NAIDU	M	BCD	AU	89.67	MEC	AP
302	475119842817	97502	VADAPALLIADARSH VARMA	M	OC	AU	85.00	MEC	AP
303	423049255701	104705	VARRIPRAHLAD KUMAR	M	BCD	AU	66.00	MEC	AP
304	585768621595	NQ	VISAIVENKATA RATNAKANTH	M	BCD	AU	67.00	MEC	AP
305	835527439133	NQ	YAMALA RANJITHA	F	OC	AU	71.50	MEC	AP

15. Information of Infrastructure and Other Resources Available

- Number of Class Rooms and size of each : 53 nos size- 76.01 each
- Number of Tutorial rooms and size of each : 14 nos
- Number of Laboratories and size of each : Lab wise mentioned below
- Number of Drawing Halls with capacity of each : 02 Nos (each 66 cap)
- Number of Computer Centres with capacity of each : 3 centers (each 65 cap)
- Central Examination Facility, Number of rooms and capacity of each: -----
- Barrier Free Built Environment for disabled and elderly persons : YES
- Occupancy Certificate : YES
- Fire and Safety Certificate : YES
- Hostel Facilities : BOYS HOSTEL & GIRLS HOSTEL

available within the campus

Library

Number of Library books/ Titles/ Journals available (program-wise):

- No. of Titles : 4748
- No. of Volumes : 36322
- No. of National Journals : 61
- No. of International Journals : 449

List of online National/ International Journals subscribed:

SRINGER NATURE, DELNET, INFLIBNET ,N-LIST

E- Library facilities: 25 SYSTEMS WITH MULTIMEDIA FACILITY OF DELNET NDL, NPTEL VEDIO E-LECTURES

Laboratory and Workshop

List of Major Equipment/Facilities in each Laboratory/ Workshop

DEPT	LABORATORY NAME	EQUIPMENT NAM	QTY
MECH	MACHINE TOOLS	ALL GEARED LATHE MACHINE	2
		PLANNIG MACHINE	1
		CAPSTAN LATHE	1
		RADIAL DRILLING MACHINE	1
		MILLING MACHINE	1
		POWER HACKSAW MACHINE	1
		SURFACE GRINDING MACHINE	1
		CONE PULLEY LATHE MACHINE	2
		SLOTING MACHINE	1
		SHAPPING MACHINE	1
		TOOL END CUTTER GRINDING MACHINE	1
MECH	METALLURGY	METZER-M-BINOCULAR METALLURGICAL MICROSCOPE	1

		METZER-M-TRINOCULAR METALLURGICAL MICROSCOPE(1.3 MP CAMERA	1
		DUAL DISC POLISHER	1
		MECHANICAL SPECIMEN MOUNTING PRESS	1
		BELT GRINDER	1
		JOMMINY END QUENCH TEST	1
		MUFFLE FURNANCE WITH DIGITAL INDICATOR	1
MECH	THERMAL ENGINEERING LAB	Air Compressor -Test Rig	1
		Boiler Models	
		i)Lancashire Boiler	1
		ii)Locomotive Boiler	1
		iii)Babcock & Wilcox Boiler	1
		iv)Scotch Marine Boiler	1
		v)Cochran Boiler	1
		Valve Timing of Diesel Engine	1
		Port Timing of 2-storke Engine	1
		Retardation Test on 4-stroke Single cylinder Diesel Engine	1
		4-stroke Twin cylinder Diesel Engine	1
		4-storke multi cylinder Petrol Engine	1
		2-stroke Petrol Engine –Rope Brake Drum	1
		Variable Compression Ratio of Petrol Engine	1
		Study Working Model of 3-cylinder Petrol Engine	1
Study Working Model of 4-stroke Diesel Engine	1		
MECH	METROLOGY	Mechanical Vernier Caliper(0-150mm)	1
		Mechanical Vernier Caliper(200mm)	1
		Mechanical Vernier Caliper(300mm)	1
		Vernier Height Gauge	1
		Digital Vernier Caliper (0-150mm)	1

		Outside Micrometer (0.25mm-0.01mm)	1
		Digital Outside Micrometer (0.25mm-0.01mm)	1
		Screw Thread Micrometer(0.2mm)	1
		Jaw Type Inside Micrometer (5-30mm)	1
		Measuring Bore Dial Gauge (18-35mm)	1
		Gear Tooth Vernier Caliper (1-26mm)	1
		Bevel Protractor(150mm)	1
		Slip Gauge(M83)	1
		Sine Bar(200mm)	1
		Spirit Level(150mm)	1
		Toolmakers' Microscope	1
		Three Wire Method	1
		Surface Roughness Tester With Accessories	1
		Granite Surface Plate	1
		MS Stand For Surface Plate With Leveling Screws	1
		Dial Gauge	1
MECH	HEAT TRANSFER	CRITICAL HEAT FLUX APPARATUS	1
		DROP &FILM WISE CONDENSATION APPARATUS	1
		EMISSION MEASUREMENT APPARATUS	1
		HEAT TRANSFER THROUGH THE COMPOSITE WALL SLAB	1
		HEAT TRANSFER THROUGH NATURAL CONVECTION	1
		HEAT TRANSFER THROUGH FORCED CONVECTION	1
		HEAT TRANSFER IN FIN-PIN APPARATUS	1
		HEAT TRANSFER THROUGH LAGGED PIPE	1
		HEAT PIPE DEMONSTRATION	1
		PARALLEL &COUNTER FLOW HEAT EXCHANGER	1

		STEFEN BOLTZMAN APPARATUS	1
		THERMAL CONDUCTIVITY OF INSULATING POWDER	1
		THERMAL CONDUCTIVITY OF METAL ROD	1
		TWO PHASE BOILING AND CONDENSATION	1
MECH	INSTRUMENTATION AND CONTROL SYSTEMS	DEAD WEIGHT PRESURE TESTER	1
		CALIBIRATION OF OF STRAIN GAUGE	1
		L.V.D.T APPARATUS	1
		SPEED MEASURING APPARATUS	1
		TRANSDUSER FOR TEMPARATURE MEASURING APPARATUS	1
		CALIBARATION OF THE THERMOCOUPLE	1
		TEMPARATURE MEASUREMENT APPARATUS(R.T.D)	1
		CALIBRATATION OF ANGULAR MEASUREMENT	1
		ROTAMETER FOR FLOW MEASREMENT	1
		McLeod GAUGE FOR LOW PRESSURE MEASUREMENT	1
MECH	MECHSNICS OF SOLIDS	ROCKWELL HARDNESS TESTING MACHINE	1
		DIGITAL TORSION TESTING MACHINE	1
		IMPACT TESTING MACHINE	1
		UNIVERSAL TESTING MACHINE	1
		BRINELL'S HARDNESS TESTING MACHINE	1
		SPRING TESTING MACHINE	1
		COMPRESSION TESTING MACHINE	1
MECH	PRODUCTION TECHNOLOGY LAB	TIG WELDING MACHINE	1
		BLOW MOULDING MACHINE	1
		INJECTION MOULDING MACHINE	1
		HYDRAULLIC PRESS (10TON)	1
		POWE PRESS (15TON)	1

		SPOT WELDING MACHINE	1
		AIR COMPRESSOR	1
		GAS WELDING ,BRZING AND SOLDERING EQUIPMENT WITH ACCESSORIES	1
MECH	R & D LAB	3D Optical Microscope	1
		Indentation Test Equipment with data Acquisition Systems	1
		High Energy Ball Milling Machine	1
		Pin On Disk Apparatus	1
		CNC SEMI PRODUCTION MILLING MACHINE	1
MECH	FLUID MECHANICS AND HYDRAULLIC MACHINERY	CENTRIFUGAL PUMP TEST RIG	1
		FRANSIS TURBINE	1
		IMPACT OF JET ON VANES	1
		LOSS OF HEAD IN PIPE FITTINGS	1
		MULTI STAGE CENTRIFUGAL PUMP TEST RIG	1
		ORIFICE&VENTURI METER SET UP	1
		PIPE FRICTION APPARATUS	1
		PELTON WHEEL TURBINE	1
		RECIPROCATING PUMP TEST RIG	1
MECH	MECHATRONICS	PLC-OMRON- CP1E-NA	1
		PLC-OMRON- /SIEMENS	1
		TRAFFIC LIGHT MODULE	1
		CMAS WATER LEVEL UNIT	1
		LIFT MODULE	1
		BANNANA SOCKETS	1
		TOGGLE SWITCH	1
		SMPC 24V 5A	1
		CHANNEL RELAY MODULE	1
		PLC CONTROL PANNEL	1

		SS PANNEL BOXES	1
		PLC CONTROL PANNEL (5mm Acrylic sheet with legend printed holes & cut outs)	1
		DYNA-TNIT-TRANSDUCER & INSTRUMENTATION TRIANER WITH CABLE CONNECTORS SET. WITH TR-DIG-MM-FLUKE-10 PALM SIZED DIGITAL MULTIMETER	1
		ACRYLIC SHEETS	1
MECH	12. THEORY OF MACHINES	Whirling of Shafts Apparatus	1
		Frequency of un damped & damped free vibration of an equivalent Spring mass system (Manual & Motorized)	1
		motorized Gyroscope	1
		Static & Dynamic Balancing Apparatus (Rotating Masses)	1
		Mass moment of fly wheel and axel system	1
		Universal Governer Apparatus	1
		Cam Analyzer	1
		Four bar mechanism	1
		Single slider crank mchanism	1
		Pulley demonstration set	1
		Simple & Compound screw jawcks	1
		Kinematis of gears- models	1
MECH	Simulation Lab	DESKTOP COMPUTERS (HP/60)	60
		WORK STATIONS (HP/10)	10
MECH	Engineering work shop	ANVIL 50KG	1
		ANVIL 50KG	2
		ANVIL 50KG	1
		BENCH VICE 8"	4
		PIPE VICE	1
		CARPENTRY VICES	8

	BENCH VICES 4"	7
	BENCH VICES 5"	5
	BALLPANE HAMER 500GM	6
	COPE SAW M/C	1
	CENTRE PUNCH 6"	6
	CHISEL 104	6
	CROSS CUT CHISEL 6"	3
	C' CLAMPS 10"	4
	CARPENTER VICES 200MM	4
	CARPENTER CHISELS FLAT	6
	CARPENTER CHISELS FLAT	6
	CARPENTER CHISELS FLAT	6
	TRY SQUARE (CARPENTER)	6
	COMBINATION PLIER INS	6
	CLOWMOUTH CHISES	2
	CI ANGLE PLATE	2
	CUTTING PLIERS	6
	CHISELS	8
	CARPENTERS VICE	4
	CHISEL 101	4
	CROSS T	1
	CARPENTER VICE	2
	COLD CHISEL	12
	CENTER PUNCH	8
	CUTTING PLIERS	8
	CARPENTER VICE	1
	CARPENTER VICE	5
	CALIPER	1
	CARPENTRY VICES	1

	CARPENTRY VICES	4
	DIMOND CHISELS	5
	DE SPENNER SET	1 SET
	DOT PUNCH	6
	POWER DRILLING M/C	1
	MULTY METER(DIGITIL)	1
	DOT PUNCH	4
	DRILL CHUCK 1/2"	1
	DIE SET	1
	EXTENSION	1
	FLAT FILES	6
	FLAT FILES	6
	FLAT FILES	6
	FLAT FILES	6
	SCRAPER	1
	FIRMER CHISEL	8
	FIRMER CHISEL	8
	FLAT FILES	7
	FLAT FILES	7
	FUNNEL STAKE	1
	FLAT TONG	2
	FIRMER CHISEL	5
	GAUGE PLATE	1
	HALF ROUND FILE	6
	HALF ROUND FILE	6
	SCRFAPERS	1
	HACKSAW FRAMES	6
	BALLPANE HAMER	2
	HAND SAW	6

		BALL PANE HAMMERS	2
		HAND SAW	2
		HAND SAW	8
		B.P HAMMERS	6
		B.P HAMMERS	6
		HAMMERS	8
		HOLDING TONG CHISELE	16
		HATCHET STAKE	1
		HAND SAW	7
		HALF ROUND FILE	15
		HALF ROUND FILE	15
		HACKSAW FRAMES	5
		MALLETS	4
		JACK PLANE (METAL)	4
		JACK PLANE (METAL)	5
		KNIFE EDGE FILE	6
		L HANDLE	1
		MORTISE CHISELS	6
		MARKING GAUGE	8
		NEEDLE FILE SET	1 SET
		NILON MALLETS	15
		NILON MALLETS	15
		POKAR	15
		PIPE STAKE	1
		POKAR	10
		PRICK PUNCH	1
		RING SPANNER SET	1 SET
		RASP CUT FILE	5
		SQUARE FILE	6

		SQUARE FILE	6
		SEREW DRIVER	6
		SCREW DRIVER	2
		SCREW DRIVER	6
		STEEL RULES	4
		SPRING DEVICERS	10
		STEEL RULES	33
		SCRIBERS	27
		SCREW DRIVER	10
		STRIGHT SNIP	15
		HALF ROUN STAKE	1
		SOLDERING IRON	1
		SWAGE BLOCK	1
		SHEARING MACHINE	1
		SQUARE FILE	6
		SQUARE FILE	6
		SPRING DEVICERS	6
		STAKES	5
		SS. STEEL RULE	1
		SURFACE PLATE	1
		SPRING DEVIDERS	6
		SCREW DRIVER	8
		UNIVERSAL SCRIBING BLOCK	1
		SPRING CALIPER	2
		SCRAPER	1
		TENON SAW	2
		TRIANGULAR FILE	6
		TRIANGULAR FILE	6
		TRIANGULAR FILE	4

		TAPE FOUR FOLDED	8
		TAPE 3 MT	1
		TRY SQUARE	8
		TRIANGULAR FILE	6
		TRIANGULAR FILE	6
		TRY SQUARE	15
		TONGS	6
		TONGS	8
		TONGS	6
		SNIP	1
		TENON SAW	1
		V' BLOCK	1
		WELDING M/C	1
		WELDING HAND SCREEN	1
		WODDEN MALLETS	8
		WODDEN MALLETS	7
		WIRE STRIPPERS	10
		WIRE STRIPPERS	10

DEPT	NAME OF THE LABORATORY	NAME OF THE EQUIPMENT	QTY
EEE	ELECTRICAL CIRCUITS	Ammeter (MI)	4No
		Ammeter (MC)	7 No
		CRO	1No
		Dimmer stat Single Phase	2No
		DRB,DCB,DIB	4 No
		Function Generator/S.No-sm5070	1No
		Multi Meter Digital	3No
		Rheostat Double & SINGLE Tube	50No

		Step down Transformer closed	2Nos
		Volt Meter(MI)	5 No
		Volt Meter(MC)	8No
		Watt Meter(L.P.F)	1No
		Watt Meter(U.P.F)	1No
		Dimmer stat Three phase	1No
		Rheostat	1No
		Bread Boards	1No
EEE	ELECTRICAL MEASUREMENTS & INSRUMANTION	Andreson Bridge/32051	1
		Ammeter(MI)/007760/6/20	1
		Ammeter(MI)/007760/6/23	1
		Ammeter(MC)/009967/1/2	1
		C.T Burden Box	1
		Crompton Potentiometer /30066	1
		Commercial Galvanometer /28038	1
		Condenser Box/30382	1
		Capacitance Box (Single value)	1
		Capacitance Box (Single value)	1
		Capacitance Box (Single value)	1
		Conductor Clamp	1
		Commercial C.T	1
		Commercial C.T	1
		1-Phase Loading Capacitor	1
		DC Current Shunt	1
		Decade Resistance Box	1
		Digital Null Detector	1
		1-Phase Energy Meter (in transprent	1

	cage)/6653640	
	Industrial Kelvin Double Bridge/29720	1
	Inductance Box (one Dail)/30383	1
	Inductance Single Coil	1
	3Ø Loading Inductor	1
	1Ø Loading Inductor	1
	1-Phase Power factor Meter/00967/13/63	1
	D.C Power Supply	1
	D.C Power Supply	1
	D.C Power Supply fixed	1
	Resistance Coil	3
	Resistance Coil	1
	Resistance Coil	2
	Rheostat	1
	Rheostat	1
	Rheostat	1
	Rheostat	2
	Standard Cell (Electronic type)/ 30151	1
	Super sensitive Galvanometer/28069	1
	Sensitive Galvanometer/28037	1
	Spot Reflecting Galvanometer/28113	1
	Super sensitive Galvanometer/28069	1
	Spot Vibration Galvanometer/28136	1
	Shering Bridge with accessories/32051c	1
	Stop Watch(Digital type)	1
	1-Phase Auto Transformer /403616/1	1
	Phase Shifting Transformer With Step less Control	1
	Precision C.T	1

		Volt Ratio Box	1
		Volt Meter(MI) 010215/10/37	1
		Volt Meter(MI) 010215/10/38	1
		Volt Meter(MC) 009967/4/20	1
		Volt Meter(MI) 009623/8/54	1
		U.P.F Watt Meter /0/0215/12/50	1
		U.P.F Watt Meter 009967/9/50	1
		L.P.F Watt Meter 0099623/12/69	1
		U.P.F Watt Meter 12/04/000492/53	1
		Industrial Kelvin Double Bridge/29720	1
		U.P.F Watt Meter 007760/1/3	1
EEE	CONTROL SYSTEMS	Magnetic Amplifier (full srcification) interface panel/PMP	1
		Master Unit containing Anaog PID as well as PC based PID with computer interface adaptor &self extracting PID S/w on CD	2
		Time Response of second order Systems	1
		Characteristics of synchros	1
		Effect of P,PD,PID Controller on a second order systems	1
		Lag and Lead Compensation	1
		Temperature Controller using PID	1
		Characteristics OF Magnetic Amplifier	1
		Characteristics of AC Servomotor	1
		Characteristics of DC Servomotor	1
		DC Position Control System	1
		Potentiometer As An Error Detector	1

		INTEL Core 2 duo 2.4GB processor, 1GB ddr-2 RAM 160 Gb Hard Disc HDD Sata ,10/100/1000 Mbps Etenentpos/02stnandard Key board	5
		50 MHZ STORAGE DIGITAL OSCILLOSEOPE	1
		PROCESS SIMULATOR PANEL CE- 1	1
EEE	Electronic Devices & Circuits	Regulated Power Supply [0-30V/2A] Single Channel	4No
		Make: Scientech-4073	
		Regulated Power Supply [0-30V/2A] Dual Channel	1 No
		Make: Scientech-4075	
		CRO-30MHz Make: Scientech-801	6 No
		Function Generator-3MHz Make: Scientech- 4061	2 No
		DC-Volt meter [0-1V] Make: Oxford	2 No
		DC-Volt meter [0-30V] Make: Oxford	2 No
		DC- MilliADmmeter [0-20mA] Make: Oxford	4 No
		DC- Micro Ammeter [0-50uA] Make: Oxford	2 No
		Digital Multimeter Make: Vartech	2 No
		Bread Board Make: Wish	6 No
		Decade resistance Box Make: LETI	1 No
		[12-0-12V] 500mA-Transformer Make: Maxine	1 No
		Regulated power supply (0-30V/2A) dual channel	4 No
		Digital Ammeters (Make: Integral Electronics)	28 No
		Digital Voltmeters (Make: Integral Electronics)	28 No
Decade resistance box	2 No		
EEE	ELECTRICAL	1 ϕ INDUCTION MOTORWITH BRAKE	1

	MACHINES	UNIT(SQIRREL GAUGE)	
		3 ϕ SQUIRREL GAUGE INDUCTION MOTOR WITH BRAKE UNIT	1
		3 ϕ SYCHRONOUS MOTOR WITH BRAKE UNIT	1
		3 ϕ SLIPRING INDUCTION MOTOR WITH BRAKE UNIT	1
		DC.SHUNT MOTOR	1
		DC.SHUNT MOTOR WITH WITH BRAKE UNIT	1
		DC.SHUNT MOTOR WITH FLY WHEEL	1
		DC.COMPOUND MOTOR WITH BRAKE UNIT	1
		DC.MOTOR +GENERATOR	1
		DC. SHUNT MOTOR+COMPOUND GENERATOR	1
		DC.SHUNT MOTOR +ALTERNATOR	1
		DC.SHUNT GENERATOR	1
		DC.SERIES GENERATOR	1
		AC Ammeters 500 mA,1A,1/2A 2A,5A,5/10	24
		DC Ammeters 500mA,1A,1/2A,2A,25/15A,5A,10A,10/20 A,20A	46
		SINGLE PHASE AUTO TRANSFORMER 10A,15A,230/270,	5
		3 PHASE AUTO TRANSFORMERS 10A,440V/TO470	2
		D.C POWER SUPPLY RPS	1
		FOUR POINT STARTER	1
		FREQUENCY METER	1
		MULTY METER	1
		PHASE SEQUENCE METER	1
		POWER FACTOR METER	1

		RECTIFIER	1
		SINGLE DOUBLE TUBE REOSTATES 12Ω,8Ω,50Ω,150Ω,270Ω,300Ω,600Ω	22
		230V/115V,2KVA Transformer CLOSED 0-50% 86% 100%	2
		1Φ 2KVA Transformer 440/230V, 2KV,230/115V	4
		STATIC EXCITATION UNIT	1
		SINGLE PHASE LOADING REOSTAT	2
		Digital CONTROL, NON CONTROL ANALOG Tacho meter	13
		THREE POINT STARTERS	9
		TWO POINT STARTER	1
		AC Voltmeters 75,30/75/150,15/300,300/600,600V	21
		DC Voltmeters 150/300,300,300/600,600V	8
		LPF Watt Meters 2.5/5A/10,10/20A/ 150-300-600V	8
		UPF Watt Meters 2.5/5A,5/10,10/20A 150-300-600V	12
		1 HP/415V/3 phase Sq.Cage Induction Motor	1
		VFD Control Pannel	1
		2 HP/415V /50Hz/1420 Rpm / 3 Phase Sq.Cage Induction motor With Mechanical Loading	1
		0.5 HP/230V /50Hz/1440 Rpm /CSIR/SPDP/ Sq.Cage Induction motor	1
		Control Box Alternator To Motor	1
EEE	POWER ELECTRONICS	CRO (PSO 2030)	2
		CRO (DSO - 025C2), Digital	3
		DC Jones choper with R&RL Loads	1
		a) Jones choper power circuit unit	

		b) DC Chopper Firing Circuit	
		<u>Accessories</u>	
		a) 100Ω/2A Rheostat	
		b) 150mh/2A Inductor with Tapping	
		c) R.P.S 0 - 30V/2A	
		Digital Multimeters	5
		Forced commutation circuit	
		Forced commutation study unit	
		classA, class - B, class - C, class - D, Class - E,	1
		<u>Accessories</u>	
		100Ω/2A Rheostat	
		Gate Firing Circuit for SCRs	
		a)R&RC Triggering SCR	1
		b)Basic DC Firing Circuit	
		C)UJT Triggrign of SCR	
		Static characteristics of SCR, MOSFET, & IGBT with 3Meters	1
		Single phase AC Voltage controller with R & RL Loads	
		Single Phase AC Voltage control unit	
		<u>Accessories</u>	1
		1)100Ω/2A Rheostat	
		2) Inductor 150mH/2A	
		Single phase Fully controlled Bridge converter with R&RC Loads	
		a) Single phase fully controlled Bridge converter power citcuit unit(220V/5A)	
		b) Single phase Bridge controller triggering unit.	1
		<u>Accessories</u>	
		1)150Ω/2A Rheostat	
		2) Inductor 150mH/5A	

		3) Isolation Transformer 1KVA, 1:1, 50Hz, 230V with Tappings	
		Single phase parallel inverte with R Load Single Phase Parallel Inverter unit	
		<u>Accessories</u>	
		a) 100Ω/2A Rheostat	1
		b) 150mh/2A Inductor	
		c) RPS 0 - 30V/2A Single	
		Single phase cyclo converter with R & RL Loads	
		a) Single phase cyclo converter power unit 220V/5A	
		b) Single phase cyclo converter firing unit	
		<u>Accessories</u>	1
		a) 150Ω/5A Rheostat	
		b) 150mh/5A Inductor	
		c) Center Tapped Isolation Transformer 501Hz, 230V, 0 - 230/5	
		single Phase Series Inverter with R & RL Loads	
		Modified Series Inverter 30V/2A	
		<u>Accessories</u>	1
		a) 100Ω/2A Rheostat	
		b) 150mh/2A Inductor	
		c) RPS 0 - 30V/2A Single	
		Single phase Dual converter with R & RL Loads	
		a) Single phase Dual converter power unit 220V/5A	
		b) Single phase Dual converter firing unit	
		<u>Accessories</u>	1
		a) 150Ω/5A Rheostat	
		b) 150mh/5A Inductor	
		c) Isolation Transformer 1KVA, 1:1, 50Hz, 230V, with Tapping.	

		d) Circulatory current limiting Inductor 100mH 0 - 100mH/5A	
		Single phase Voltage Stabilizer (5KVA)	1
		Three phase Half controlled Bridge converter	
		a) Three phase half controlled power circuit 440V/5A	
		b) Three phase converter firing circuit	
		Accessories	1
		a) Loading Rheostat (Steps/15A)	
		b) Inductor 15mH/5A with Tapping	
		c) Three phase isolation transformer with tapping 440V/5A	
		3 Phase AC Voltage Controller with RL load	1
		DC-DC Buck Converter	1
		DC-DC Boost Converter	1
		Single Phase PWM Inverter	1
EEE	POWER SYSTEMS	Determination of Positive, Negative and zero sequence impedance of 3 ph Transformers using sequence current excitation fault calculation.	1
		5hp / 220v / 1500rpm shunt wound dc motor coupled to 3kva / 415v / 3 phase / 1500 rpm / 50hz / 4 pole / rotor wound / stator excited / separately excited / manually regulated salient pole alternator with base plate and coupling	1
		3-Point Starter	2
		ABCD Parameters of Transmission Network	1
		Determination of Dielectric Strength of Oils: 60KV	1
		Calibration of Tong Tester	1
		computers	6
		50 Amps DC- Rectifier Unit	1
EEE	R & D		

	DC Rectifier Unit	1
	I/P=230V AC , O/P= 220V-DC /30A variable	
	3-Phase Variac 415V/15A	1
	AC-Ammeter [0-20A] Panel mount	5.No
	AC-Voltmeter [0-600V] Panel mount	5.No
	DC-Ammeter [0-20A] Panel mount	5.No
	DC-Voltmeter [0-300V] Panel mount	5.No
	UPF Wattmeter [0-150/300/600V,5/10A]	3.No
	Spot Reflecting Galvanometer	1.No
	0-30V/5A-DC Regulated power supply 1CH	2.No
	DSO-50MHz	3.No
	Function Generator-3MHz	1.No
	Digital multimeter	2.No
	Solder station complete set	3.No
	[Solder iron, stand, desolder pump, lead, flux, desolder wire, glue gun with glues]	
	Universal Bread Board Trainer	2.No
	Bread Boards	5.No
	4mm Banana Pins [Red=100,Blk=100]	200.No
	Tool Kit	1.No
	SPST Knife switch	5.No
	DPST Knife switch	5.No
	TPST Knife switch	3.No
	TPDT Knife switch	2.No
	4point starter	1.No
	DOL Starter	1.No
	Star delta Starter	1.No
	Clamp Meter	1.No
	Meggar 1000V Digital	1.No

		1-Ph Energy meter	1.No
		3-Phase Energy meter	1.No
		Ceiling fan winding machine	1.No
		4sq.mm Fork type lugs	1.Pac
		Terminals [R=35,Y=35,Blu=35,Blk=35]	140.No
		Indicator lamp[R=35,Y=35,Blu=35,Blk=35]	140.No
		Tachometers contact type	5.No
		Microcontroller Kit 8051Micro-controller Trainer with Onboard USB port, LCD and Interface for optional PC Keyboard	1.No
		5-Inter Faces [4-Digit, 7-Segment LED Display, Elevator Interface, Dual DAC Interface, DC Motor Interface, DAC for ADC & Temp. Sensor Interface]	
		0.5 HP DC Shunt motor	1.No
		0.5 HP 3ph Induction motor	1.No
		Programmable Logic Trainer[Delta-PLC]	1.No
		[16- I/P & O/P with 7-interface modules=DOL starter, star delta starter, level controller, traffic light controller, elevator, staircase lights, conveyer belt]	
		CRO Probes 1: 10	5.No
		CRO Probes BNC - Crocodile	10.No
		Earth Circuit Breaker	1.No
		process Simulator Panel - CE1 (No process)	1No
		process Simulator Panel - CE1 (No process)	1No
		Process VII: SynchroTransmeter& receiver optionally to be coupled with PMP panel	1No
		Servo interface panel (SIP/CE3) with DC servo position control setup (Process III)	1No
		Servo interface panel (SIP/CE3) with AC servo position control setup (Process IV)	1No
		Servo interface panel (SIP/CE3) with AC servo position control setup (Process IV)	1No

		Option - 1: Thyristor actuator actuator panel with real life process of high temperature up to 550°C (Process II)	1No
EEE	SIMULATION	(HP) Computers Systems	50Nos
		D- Link 24 Port	2.Nos
		10 KVA 1P / 2P UPS Power Back up	1.No
EEE	BE & NTET LAB	3Point Starter	4.No
		300Ω/2A - Rheostat	18.No
		300/600V, 5/10A UPF- Wattmeter	2 No
		75/150/300V, 5/10A LPF- Wattmeter	1 No
		3-Phase Variac[0-470V/10Amps]	1.No
		1-Phase Variac [0-270V/10Amps]	2.No
		Digital Speedometer+ speed sensor	5.No
		MC- Voltmeters	8 No
		MI- Voltmeters	4No
		MC AMMTER	10 No
		MI AMMTER MECO	6 No
		CRO- 30MHz	1.No
		Function Generator –3MHz	1.No
		Decade inductance Box	1.No
		Decade Capacitance Box	1.No
		Decade Resistance Box	1.No
		Excitation Unit for Alternator	1.No
		3-HP DC shunt Motor,220V/12A/1500rpm Make: Benn	2.No
		1-Ph Resistive Load 220V/230V,16A	1 No
		3-HP/220V/1500rpm/DC Shunt Motor with Mechanical Loading arrangement Make: BENN	1.No
3-HP/220V/1440rpm/TEFC/50Hz/Star or Delta connected/3Ph Sq.Cage Induction Motor with Mechanical Loading arrangement Make: BENN	1 No		

		5-HP/220V/1500rpm/ Shunt DC Motor coupled to 3KVA /415V/3Ph/1500rpm/50Hz/silent pole Alternator Make: BENN	1.No
		1-Ph Transformer 2KVA,230/115V Make: LETI	1No
		150/300/600V, 5/10A UPF[midpoint]-Wattmeter Make: MECO	2.No
EEE	POWER SYSTEMS	Determination of Positive, Negative and zero sequence impedance of 3 ph Transformers using sequence current excitation fault calculation.	1
		5hp / 220v / 1500rpm shunt wound dc motor coupled to 3kva / 415v / 3 phase / 1500 rpm / 50hz / 4 pole / rotor wound / stator excited / separately excited / manually regulated salient pole alternator with base plate and coupling	1
		3-Point Starter	2
		ABCD Parameters of Transmission Network	1
		Determination of Dielectric Strength of Oils: 60KV	1
		Calibration of Tong Tester	1
		computers	6
		50 Amps DC- Rectifier Unit	1
EEE	SIMULATION		
		(HP) Computers Systems	50Nos
		D- Link 24 Port	2.Nos
		10 KVA 1P / 2P UPS Power Back up	1.No
EEE	POWER SYSTEMS	Determination of Positive, Negative and zero sequence impedance of 3 ph Transformers using sequence current excitation fault calculation.	1
		5hp / 220v / 1500rpm shunt wound dc motor coupled to 3kva / 415v / 3 phase / 1500 rpm / 50hz / 4 pole / rotor wound / stator excited / separately excited / manually regulated salient pole alternator with base plate and coupling	1
		3-Point Starter	2

		ABCD Parameters of Transmission Network	1
		Determination of Dielectric Strength of Oils: 60KV	1
		Calibration of Tong Tester	1
		computers	6
		50 Amps DC- Rectifier Unit	1

Dept	Lab Name	Equipment Name	Number of Units
ECE	Communication	DSO-025c2 (25MHz), Company: FALCON, Model No. :DSO-025C2	12
ECE	Communication	S.C. VOLTAGE STABILIZER, Model No. STB-501, 5KVA	1
ECE	Communication	SPECTRUM ANALYZER (1GHz), COMPANY: FALCON, Model No. SA- 1000TG.	1
ECE	Communication	DIGITAL PHASE DETECTOR KIT, Company: Hi-Q, Model No.: ACT 4113.	2
ECE	Communication	SQUELCH CIRCUIT KIT, Company: Hi-Q, Model No.: ACT 4108.	2
ECE	Communication	AM&DM KIT, Company: Hi-Q.	2
ECE	Communication	FM&DM KIT	2
ECE	Communication	BM&DM KIT	2
ECE	Communication	SSB&DSB KIT	2
ECE	Communication	PRE-EM&DE-EM KIT	2
ECE	Communication	PLL KIT	2
ECE	Communication	BMD&SYNCHRONOUS DET.	2

ECE	Communication	FREQUENCY SYNTHESIZER	2
ECE	Communication	MIXER CHAR. KIT	2
ECE	Communication	AGC CHAR.KIT	2
ECE	Communication	DIODE DETECTOR CHAR. KIT	2
ECE	Communication	PAM&DM KIT with Adaptor, Model No.:	2
ECE	Communication	PPM&DM KIT with Adaptor, Model No.:	2
ECE	Communication	PWM&DM KIT with Adaptor, Model No.:	2
ECE	Communication	SAMPLING THEOREM KIT with Adaptor, Model No.:	2
ECE	Communication	TDM&DM KIT with Adaptor, Model No.:	2
ECE	Communication	PCM&DM KIT with Adaptor, Model No.:	2
ECE	Communication	DM&DM KIT with Adaptor, Model No.:	2
ECE	Communication	FSK MODULATION&DM KIT with Adaptor, Model No.:	2
ECE	Communication	PSK MODULATION&DM KIT with Adaptor, Model No.:	2
ECE	Communication	DPCM&DM KIT with Adaptor, Model No.:	2
ECE	Communication	DPSK&DM KIT with Adaptor, Model No.:	2
ECE	Communication	PCM KIT with Adaptor, Model No.: DCL- 03	2
ECE	Communication	PCM DEMODULATION KIT with Adaptor, Model No.: DCL-04	2
ECE	Communication	CRC ENCODER/DECODER & MSK MODULATION/DEMODULATION KIT with Adaptor, Model No.:ADCL-08	2
ECE	Communication	CONVOLUTION ENCODER AND VITERBI DECODER KIT with Adaptor, MODEL NO. ADCL-06	2
ECE	Communication	TMS 320XXXX DSP KIT with Adaptor, Model No.:DSP-320	4
ECE	Communication	Function Generator (3MHz), FG4061	2
ECE	Communication	CRO- Scintech-804, 30 Mhz	2
ECE	Communication	Function Generator- Scintech-4061, 3Mhz	4

ECE	Communication	Digital Multi Meters	6
ECE	Communication	Digital Multi Meters	1
ECE	Communication	CRO- Scienfich, 30 Mhz	5
ECE	Communication	CRC ENCODER/DECODER & MSK MODULATION/DEMODULATION KIT with Adaptor, Model No.:ADCL-08	1
ECE	DLD/MPMC	CRO Dual Channel 30Mhz, Sciencetech-804	12
ECE	DLD/MPMC	Digital IC Trainer Kits- Sciencetech-2611	6
ECE	DLD/MPMC	Digital IC Trainer Kits- Sciencetech-2611	6
ECE	DLD/MPMC	Servo Controlled Voltage Stabilizer- 5KV	1
ECE	DLD/MPMC	DC SMPS ADAPTERS +5V/3AMP. MAKE: ESA.	15
ECE	DLD/MPMC	8051 MICROCONTROLLER TRAINER KITS WITH RS2321 USB INTERFACE+KEYBOARD. MAKE: ESA,51E.	5
ECE	DLD/MPMC	ELEVATOR INTERFACE STUDY CARD. MAKE: ESA	1
ECE	DLD/MPMC	8086/88 MICROPROCESSOR TRAINER KIT WITH RS 2321 USB INTERFACE+ KEYBOARD. MAKE: ESA,86E.	10
ECE	DLD/MPMC	8255 STUDY CARD. MAKE: ESA	1
ECE	DLD/MPMC	8259 STUDY CARD. MAKE:ESA	1
ECE	DLD/MPMC	8279 STUDY CARD. MAKE:ESA	1
ECE	DLD/MPMC	8251 STUDY CARD. MAKE:ESA	1
ECE	DLD/MPMC	ADC/DAC CARD. MAKE: ESA	1
ECE	DLD/MPMC	TRAFIC LIGHT INTERFACE STUDY CARD. MAKE: ESA	1
ECE	DLD/MPMC	8086/88 MICROPROCESSOR TRAINER KIT USB INTERFACE. MAKE: ESA,86E. (without Key boards)	3
ECE	DLD/MPMC	DC fixed power supply +5v,+12v, -12v.	1
ECE	DLD/MPMC	8051 based MP Trainer (MC) LCD display Make: ESA (without Key boards)	6
ECE	DLD/MPMC	Power adaptors +5@3A	13

ECE	DLD/MPMC	PC ASCII Key Board. Make: TVS and Beetel.	13
ECE	DLD/MPMC	DUAL SLOPE ADC interface card, Make : ESA	1
ECE	DLD/MPMC	DAC for ADC temperature card, Make : ESA	2
ECE	DLD/MPMC	4 Digit 7 Segment LED interface card, Make : Esa	2
ECE	DLD/MPMC	Steeper Motor Interface card + steeper motor 3 kgcm, Make: ESA	2
ECE	DLD/MPMC	TRAFIC LIGHT INTERFACE STUDY CARD. MAKE: ESA	1
ECE	DLD/MPMC	4X4 matrix Hex Key pad interface card, Make:ESA	2
ECE	DLD/MPMC	LCD 16X2 interface card, Make: ESA	2
ECE	DLD/MPMC	ELEVATOR INTERFACE STUDY CARD. MAKE: ESA	1
ECE	DLD/MPMC	DC fixed power supply +5v,+12v, -12v+30v	3
ECE	DLD/MPMC	Steeper Motor power supply, Make: ESA	2
ECE	DLD/MPMC	Simple calculator using 6 digit seven segment display and HEX keypad with 8051.	3
ECE	DLD/MPMC	Alphanumeric LCD panel and HEX keypad input interface to 8051	3
ECE	DLD/MPMC	External ADC & temperature control interface to 8051	3
ECE	DLD/MPMC	Servo motor control interface to 8051.	2
ECE	DLD/MPMC	Generating different waveforms (sine, square, triangular & ramp) using DAC interface to 8051, change frequency & amplitude.	1
ECE	DLD/MPMC	Frontech PS2 Keyboard	2
ECE	EDC	0-20mA, Make: MECO	10
ECE	EDC	0-50mA, Make: MECO	10
ECE	EDC	0-100mA, Make: MECO	20
ECE	EDC	0-100 μ A, Make: MECO	10
ECE	EDC	0-200 μ A, Make: MECO	10

ECE	EDC	0-500 μ A, Make: MECO	10
ECE	EDC	0-10mA, Make: MECO	12
ECE	EDC	0-20mA, Make: MECO	2
ECE	EDC	0-50mA, Make: MECO	2
ECE	EDC	0-100mA, Make: MECO	4
ECE	EDC	0-100 μ A, Make: MECO	2
ECE	EDC	0-200 μ A, Make: MECO	2
ECE	EDC	0-500 μ A, Make: MECO	2
ECE	EDC	0-750 μ A, Make: MECO	12
ECE	EDC	CRO, MHz DUAL CHANNEL MAKE:SCIENTIFIC MODEL: SM-410	13-1=12
ECE	EDC	DRB, MODEL: AER 45,MAKE: AQUILA	8
ECE	EDC	DRB, MODEL: ft1323,1 watt	3-2=1
ECE	EDC	DCB, MODEL: ft1352,DCB	5
ECE	EDC	DCB, Make: Aquila MODEL: AEC50	7-1=6
ECE	EDC	DIB, MODEL: ft1342,DIB	10-1=9
ECE	EDC	DIB, Make: Aquila MODEL: AEI30	2
ECE	EDC	FG, MAKE:ANSHUMON 3MHz MODEL:FG3M AM/FM	3
ECE	EDC	FG, MAKE:SCIENTIFIC 3MHz MODEL:SM5070	10-1=9
ECE	EDC	DMM, 3½ DIGIT DIGITAL MULTIMETER MAKE:CIE 122	30-1=29
ECE	EDC	DMM, 3½ DIGIT DIGITAL MULTIMETER MAKE:CIE 122	4
ECE	EDC	RPS, MODEL: ft2504 DUAL 0-30V/A	10
ECE	EDC	RPS, MAKE:PACIFIC DUAL MODEL RPS 302D	2
ECE	EDC	STABILIZER, MODEL: SVS-500D-A MAKE: ITL, single phase servo stabilizer.	1

ECE	EDC	CE AMPLIFIER KIT MAKE: PHYSITECH	2
ECE	EDC	SERIES VOLTAGE REGULATOR KIT MAKE: PHYSITECH	2
ECE	EDC	SHUNT VOLTAGE REGULATOR KIT MAKE: PHYSITECH	2
ECE	EDC	TWO STAGE RC COUPLED AMPLIFIER KIT MAKE: PHYSITECH	2
ECE	EDC	CURRENT & VOLTAGE SHUNT FEEDBACK AMPLIFIER KIT MAKE: PHYSITECH	2
ECE	EDC	FET COMMON SOURCE AMPLIFIER KIT MAKE: PHYSITECH	2
ECE	EDC	RC PHASE SHIFT OSCILLATOR KIT MAKE: PHYSITECH	2
ECE	EDC	CASCADE AMPLIFIER KIT MAKE: PHYSITECH	2
ECE	EDC	CLASS AB POWER AMPLIFIER KIT MAKE: PHYSITECH	2
ECE	EDC	CLASS B COMPLEMENTARY SYMMETRY POWER AMPLIFIER KIT MAKE: PHYSITECH	2
ECE	EDC	WEIN BRIDGE OSCILLATOR KIT MAKE: PHYSITECH	2
ECE	EDC	CB AMPLIFIER KIT MAKE: PHYSITECH	2
ECE	EDC	CLASS B PUSH PULL AMPLIFIER KIT MAKE: PHYSITECH	2
ECE	EDC	TUNED RF AMPLIFIER KIT MAKE: PHYSITECH	2
ECE	EDC	PN JUNCTION DIODE CHARACTERISTICS	1
ECE	EDC	ZENER DIODE CHARACTERISTICS	1
ECE	EDC	TRANSISTOR (CB) CHARACTERISTICS	1
ECE	EDC	TRANSISTOR (CE) CHARACTERISTICS	1
ECE	EDC	FET CHARACTERISTICS	1

ECE	EDC	TWO STAGE RC COUPLED TRASISTOR	1
ECE	EDC	TWO STAGE RC COUPLED AMPLIFIER	1
ECE	EDC	WEIN BRIDGE OSCILLATOR	1
ECE	EDC	FEEDBACK AMPLIFIER	1
ECE	EDC	HARTLEY OSCILLATOR	1
ECE	EDC	COLPITTS OSCILLATOR	1
ECE	EDC	SCR CHARACTERISTICS	1
ECE	EDC	0-1V, Make: MECO	10
ECE	EDC	0-10V, Make: MECO	10
ECE	EDC	0-20V, Make: MECO	10
ECE	EDC	0-30V, Make: MECO	10
ECE	EDC	0-1V, Make: MECO	2
ECE	EDC	0-10V, Make: MECO	2
ECE	EDC	0-20V, Make: MECO	2
ECE	EDC	0-30V, Make: MECO	2
ECE	EDC	3MHz FG 4061	2
ECE	EDC	Analog Discovery Kit	3
ECE	EDC	COMPUTER SYSTEMS. Configuration : HP Pro 3090, Desk Top, INTEL Core 2 DUO Processor F 7500 @ 2.93GH, 2 GB RAM, 320 GB HD, 18.5 TFT Monitor, KB and Mouse.	5
ECE	EDC	TP LINK LAN Switch 1 GB	1
ECE	EDC	UPS 10KVA, WITH 20 Batteries	1
ECE	IC	VOLTAGE REGULATOR USING IC 723 KIT, Company: Techno, HYD.	2
ECE	IC	ACTIVE FILTERS (FIRST ORDER) KIT, Company: Techno, HYD.	2
ECE	IC	ASTABLE MULTIVIBRETOR USING IC 555 KIT, Company: Techno, HYD.	2
ECE	IC	MONOSTABLE MULTIVIBRETOR USING IC 555 KIT, Company: Techno, HYD.	2

ECE	IC	FUNCTION GENERATOR USING IC 741 KIT, Company: Techno, HYD.	2
ECE	IC	OP-AMP APPLICATIONS USING IC 741 KIT, Company: Techno, HYD.	2
ECE	IC	4-BIT D-A CONVERTER USING IC 741 KIT, Company: Techno, HYD.	2
ECE	IC	VOLTAGE CONTROLLED OSCILLATOR KIT, Company: Techno, HYD.	2
ECE	IC	Decade Resistance Boxes (DRBs), Company: Aquila, HYD.	12
ECE	IC	Volt Meters (0-1V), Company: Meco, Mumbai.	12
ECE	IC	Volt Meters (0-10V), Company: Meco, Mumbai.	12
ECE	IC	Volt Meters (0-20V), Company: Meco, Mumbai.	24
ECE	IC	Ammeters (0-20mA), Company: Meco, Mumbai.	12
ECE	IC	Ammeters (0-200 μ A), Company: Meco, Mumbai.	12
ECE	IC	Ammeters (0-500 μ A), Company: Meco, Mumbai.	12
ECE	IC	BREAD BOARD TRAINER SYSTEM, Company: Hi-Q	1
ECE	IC	Digital Logic IC Trainer Kit	2
ECE	IC	Gray Code Encoder/ Decoder	2
ECE	IC	Project Board (Trainer Board), Company: Aquila, HYD.	6
ECE	IC	BREAD BOARD TRAINER SYSTEM, Company: Hi-Q, Model No. :BTS-303	6
ECE	IC	CRO- Scintech-804, 30 Mhz	11
ECE	IC	Function Generator- Scintech-4061, 3Mhz	10
ECE	IC	Function Generator- Scintech-4061, 3Mhz	1
ECE	IC	Regulated Power supply- Scintech-4075, 0-30V	7
ECE	IC	Regulated Power supply- Scintech-4075, 0-	4

		30V	
ECE	IC	Analog Discovery Kit	4
ECE	IC	COMPUTER SYSTEMS. Configuration : HP Pro 3090, Desk Top, INTEL Core 2 DUO Processor F 7500 @ 2.93GH, 2 GB RAM, 320 GB HD, 18.5 TFT Monitor, KB and Mouse.	5
ECE	PDC	CRO (30 MHz), Company: FALCON, Model No. :OS-030	13-1=12
ECE	PDC	DUEL CH. RPS.(0-30V), Company: FALCON, Model No.: PS-302D	13
ECE	PDC	FUNCTION GENERATOR(2 MHz), Company: FALCON, Model No.: FG-002	13
ECE	PDC	S.C. VOLTAGE STABILIZER, Model No. STB-501.	1
ECE	PDC	Scintech-3MHz, Function Generator, FG4061	2
ECE	PDC	Project Board (Trainer Board), Company: Aquila, HYD.	6
ECE	PDC	BREAD BOARD TRAINER SYSTEM, Company: Hi-Q, Model No. :BTS-303	6
ECE	PDC	Scientific- CRO, 30MHz	5
ECE	PDC	Scientific- Function Generators 2MHz	2
ECE	PDC	Scientific-RPS 0-30V	3
ECE	PDC	Analog Discovery Kit	4
ECE	PDC	COMPUTER SYSTEMS. Configuration : HP Pro 3090, Desk Top, INTEL Core 2 DUO Processor F 7500 @ 2.93GH, 2 GB RAM, 320 GB HD, 18.5 TFT Monitor, KB and Mouse.	5
ECE	PDC	TP LINK LAN Switch 1 GB	1
ECE	project/Indtry	CRO- Scintech-804, 30 Mhz	5
ECE	project/Indtry	Function Generator- Scintech-4061, 3Mhz	5
ECE	project/Indtry	Regulated Power supply- Scintech-4075, 0-30V	3
ECE	project/Indtry	Digital Multi meters, Scintech-4011	5
ECE	project/Indtry	Computer Systems,	10

ECE	project/Indtry	24 Port LAN Switch	1
ECE	project/Indtry	IOT Lab Setup	1
ECE	project/Indtry	Universal IC Programmer	1
ECE	project/Indtry	Digital IC Tester	1
ECE	project/Indtry	Analog IC Tester	1
ECE	project/Indtry	UPS 7KV with 16 Batteries	1
ECE	project/Indtry	IoT Project Development Kits	15
ECE	project/Indtry	COMPUTER SYSTEMS. Configuration : HP Pro 3090, Desk Top, INTEL Core 2 DUO Processor F 7500 @ 2.93GH, 2 GB RAM, 320 GB HD, 18.5 TFT Monitor, KB and Mouse.	19
ECE	project/Indtry	1.Xilinx software 2. Zynq Zed Development Board 3. Artix 7 FPGA Development Board 4. Zybo Z20 Development Board 5. Basys FPGA Development Board	1
ECE	VLSI	Anuyl/Digilent SPARTAN-6 FPGA board With adaptor and 1GB compact Flash Card	1
ECE	VLSI	XUP Virtex5 board with USB-JTAG with adaptor and SATA card.	1
ECE	VLSI	Zed Board/Digilent with Adaptor and 4GB Memory Card.	2
ECE	VLSI	D-Link 24 Port Gigabit Switch.	1
ECE	VLSI	ARM Cortex 60 Development kit	3
ECE	VLSI	ARM 926 Development kit	3
ECE	VLSI	RTOs (Software)	3
ECE	VLSI	Computer systems: HP Prodesk 400G2 MT Desktop G3V26AV Core I3/4 GB RAM/ 500 GB HDD/ NO ODD DOS with HP 18.5" LED Monitor	25-2=23
ECE	VLSI	Delta RT - 10KVA Online UPS with VRLS SMF Battety 12V/26AH (20 Batteries)	1
ECE	VLSI	4GB DDR3 RAMs	23
ECE	VLSI	Mentor Graphics HEP 1 - Back End - 50	1

		Users	
ECE	VLSI	Mentor Graphics HEP 2 - front End - 50 Users	1
ECE	microwave	Microwave Test Bench Klystron-based x band setup, Make: SCIENTECH. 1. Regulated Klystron Power Supply. 2. VSWR Meter. 3. Klystron Tube. 4. Klystron Mount. 5. Variable Attenuator. 6. Frequency Meter (Direct Reading). 7. Slotted line carriage. 8. Probe Detector. 9. Detector Mounts with tunable. 10. Fixed short. 11. SS Tuner. 12. Isolator. 13. Cooling Fan. 14. BNC-BNC Cable-2 Each bench. 15. Stands-3, 16. Matched Termination. Each Bench	4
ECE	microwave	Gunn Diode Characteristics Setup x Band. Make: Nvis (SCIENTECH). 1. Gunn Power Supply. 2. Gunn Oscillator. 3. Isolator. 4. Pin Modulator. 5. Frequency Meter. 6. Attenuator. 7. Detector Mount. 8. BNC-BNC Cable-2. 9. Stands-3.	1
ECE	microwave	Fiber Optic Analog & Digital Trainer Kits. Make: SCIENTECH.	3
ECE	microwave	Laser Diode Kit. Make; SCIENTECH.	1
ECE	microwave	Directional Coupler 3db/6db/10db	2
ECE	microwave	Fixed Attenuator	2
ECE	microwave	E- PLANE TEE	1
ECE	microwave	H- PLANE TEE	1
ECE	microwave	Magic TEE	1
ECE	microwave	3 Point Circulator	1
ECE	microwave	Pyramidal Horn Antennas	1
ECE	microwave	Smith Chart (Pad of 100 Pcs)	1
ECE	microwave	DSP starter Kit (DSK) TMS 320C6713 with Code composer Studio Ver. 3.1- Floating point Processor. (MATLAB/SIMULINK Compatible) With CDs.	5

ECE	microwave	Microwave Test Bench Klystron-based x band setup, Make: SCIENTECH. 1. Regulated Klystron Power Supply. 2. VSWR Meter. 3. Klystron Tube. 4. Klystron Mount. 5. Variable Attenuator. 6. Frequency Meter (Direct Reading). 7. Slotted line carriage. 8. Probe Detector. 9. Detector Mounts with tunable. 10. waveguide short. 11. SS Tuner. 12. Isolator. 13. Cooling Fan. 14. BNC-BNC Cable-2 Each bench. 15. Stands-3 Each Bench	2
ECE	microwave	Fiber Optic Analog & Digital Trainer Kits. Make: SCIENTECH.	1
ECE	microwave	Laser Diode Kit. Make; SCIENTECH.	1
ECE	microwave	Klystron Tube	1
ECE	microwave	Detector Mount Diode	1
ECE	microwave	Variable Attenuator	1
ECE	microwave	Magic Tee	1
ECE	microwave	Circulator	1
ECE	microwave	Fibre Optic Cable 1/2 mtr	3
ECE	microwave	Fibre Optic Cable 1 mtr	2
ECE	microwave	Fibre Optic Cable 2 mtr	1
ECE	Simulation	UPS 11KVA,8000W	1
ECE	Simulation	AmaronBattaries 12V/26AH	20
ECE	Simulation	COMPUTER SYSTEMS. Configuration : HP Pro 3090, Desk Top, INTEL Core 2 DUO Processor F 7500 @ 2.93GH, 2 GB RAM, 320 GB HD, 18.5 TFT Monitor, KB and Mouse.	35
ECE	Simulation	Xilinx ISE systems Edition Software 12.1i (25 user license).	1
ECE	Simulation	Spartan 3 Starter kits	3
ECE	Simulation	Computer Application Software License No. 703286. Perpetual concurrent License - Academic Verzion: It includes...	
ECE	Simulation	1. MATLAB	15
ECE	Simulation	2. Signal Processing tool Box.	10

ECE	Simulation	3. DSP Systems Tool Box	5
ECE	Simulation	4. Communication systems Tool Box	2
ECE	Simulation	5. SIMULINK	2
ECE	Simulation	6. Control Systems Tool Box	2
ECE	Simulation	7. Image Processing Tool box	2
ECE	Simulation	D-LINK 24 PORT SWITCH	2
ECE	Simulation		
ECE	Simulation	D-LINK 24 PORT SWITCH	1
ECE	Simulation	LG- DVD Writer	1
ECE	Simulation	OrCADPspice Simulation tool	1
ECE	Simulation	AmaronBattaries 12V/26AH	20
ECE	Simulation	Computer systems: HP Prodesk 400G2 MT Desktop G3V26AV Core I3/4 GB RAM/ 500 GB HDD/ NO ODD DOS with HP 18.5" LED Monitor	2
ECE	Simulation	D-LINK 24 PORT LAN SWITCH	1
ECE	Simulation	HP Optical Mouse	5
ECE	Simulation	Western Digital 1 TB Ext. HDD	1
ECE	Simulation	2GB DDR3 RAMs	35
ECE	Simulation	4GB DDR3 RAMs	2
ECE	Simulation	AmaronBattaries 12V/26AH	20
ECE	Simulation	MATLAB 9.5, Master Licence : 31436985, Licence No. 40839328 with 22 different Tool Boxes.	1

Sl.No		Item Description	No.of Units
1	COMPUTER SCIENCE & ENGINEERING	Keyboard and Mouse ,	80
2		SMPS	40
3		500gb Hard Disk Internal	40
4		SMPs	40
5		Quick Heal Antivirus	600(Users)

6		Delta 10KVA UPS	2
7		Hp ML 350 Gen 10 Server	1
		Benq Projector	1
8		HP 280 Pro G8 Micro tower PC(24J33AV)	100
		Intel Core i5-11400(2.6GHz up to 4.4 GHz Corers), Intel H570 Chipset, 8 GB Ram, 512 GB SSD, Integrated HD Graphics, Keyboard and Optical Scroll Mouse, 19.5" W LED Monitor, windows 11 Home 64 Single Language	
		Epson LCD Projector EB-E01	
		Epson LCD Projector EB-E01	
9		TP Link EAP 245 Access Point	25
10		TP Link T1600G-28PS	2
		(24 Port Gigabit PoE+Smart Switch with 4SFP Slots)	
11		24 Port Gigabit Switch (Unmanaged)	4
		TP Link	
12		D-Link DGS 1210 12TS ME	3

List of Experimental Setup in each Laboratory/ Workshop

S.No	Degree	Branch	Name of the laboratories existing	Floor area (sq.m)	Experiments	
					Total No.	No. per cycle- session
1	B.Tech	ECE	1. EDC Lab			
			2. ECA Lab			
			3. IC Lab			
			4. PDC Lab			
			5. Analog Communication Lab			
			6. Digital Communication Lab			
			7. DSD & DICA Lab			
			8. DSP Lab			
			9. MW&OC Lab			
			10. MPMC Lab			
			11. VLSI Technology Lab			
			12. Projects Lab			

			13. R & D Lab				
			14. Industry Sponsored Lab				
2	B.Tech	CSE	Lab – 1				
			1. SADP Lab				
			2. OOAD Lab				
			3. Web Technology Lab				
			4. Advanced Python Programming Lab				
			Lab - 2				
			1. II ECE Data Structures Lab				
			2. DWDM Lab				
			3. Software Engineering Lab				
			4. Software Testing Methodologies Lab				
			Lab - 3				
			1. Data Base Management Systems Lab				
			2. OS & LINUX Lab				
			3. Computer Networks Lab				
			4. Data Structures Lab				
			5. JAVA Lab				
			6. Advanced Data Structures Lab				
			7. Python Programming Lab				
			Lab - 4				
			1. OOPS through C++ Lab				
			2. Web Technology Lab				
			3. EEE Virtual Lab				
			4. MECH Virtual Lab				
			5. C Programming Lab				
			Lab – 5: Common Computer Center				
			Advanced Data Structures Lab				
Python Programming Lab							
R Programming Lab							
1 st EEE-A (VIRTUAL Lab)							
IT WORKSHOP							
MAT Lab							
3	B.Tech	CSSE	1. Programming Lab 2. DBMS /OS LAB				
4	B.Tech	CSIT	1. Programming Lab 2. DBMS /OS LAB				
5	B.Tech	CSIT	1. Programming Lab 2. DBMS /OS LAB				
6	B.Tech	EEE	1. Electrical Machines Lab I				
			2. Electrical Machines Lab II				
			3. BEE Lab				
			4. NT&ET Lab				
			5. EDC Lab				
			6. Power Systems Lab				
			7. Electrical Measurements Lab				

			8. Electrical Circuits Lab				
			9. Control Systems Lab				
			10. Power Electronics Lab				
			11. Electrical Simulations Lab				
			12. R&D Lab				
			13. Electrical Workshop				
7	B.Tech	Mech	1. Basic Work Shop Lab				
			2. Heat Transfer Lab				
			3. Thermal Engg. lab				
			4. Machine Tools Lab				
			5. Production Technology Lab				
			6. Materials and Metallurgy Lab				
			7. Instrumentation and Control Systems Lab				
			8. Metrology Lab				
			9. Mechanics Of Solids Lab				
			10. FM & HM Lab				
			11. Simulation Lab				
			12. R & D Lab				
			13. Mechatronics				
			14. Theory of Machines				
8	B.Tech	S&H	Engineering Physics Lab				
			Engineering Chemistry Lab				
			English Communication Lab				

□□ Computing Facilities

- Internet Bandwidth : 500 Mbps- BSNL & 500 - Orange net
 - Number and configuration of System : 1050
 - Total number of system connected by LAN : 1050
 - Total number of system connected by WAN : --
 - □ Major software packages available : 20
- Details of Legal Systems Software :

S.No.	Name of the Software	No. of Licenses
1	Xilinx 8.0	36
2	Orcad	25
3	Windows 10	100
4	Unified Modeling Language (Rational Rose)	10
5	ANSYS WORK BENCH	25
6	CATIA	10
7	MATLAB 9.5 (2019)	25
8	Simulink 9.2	5
9	Communication toolbox 7.0	5
10	Computer vision toolbox	5
11	Control vision toolbox	5

12	Control system toolbox 10.5	5
13	DSP system toolbox9.7	5
14	Deep learning toolbox12.0	5
15	Fixed point designer6.2	5
16	Fuzzy logic designer2.4	5
17	HDL coder3.13	2
18	Image processing toolbox10.3	5
19	MATLAB coder4.1	2
20	Partial Differential equation toolbox3.1	5
21	RF toolbox3.5	5
22	Signal processing toolbox 8.1	5
23	Simscape 4.5	5
24	Simscape electrical 7.0	5
25	Simscapemultibody 6.0	5
26	Statics and machine learning 11.4	5
27	Text analytics toolbox 1.2	5
28	MATLAB 8.0 (2011)	10
29	a) signal processing tool box	15
30	b) DSP system toolbox	5
31	c) Communication system tool box	2
32	d) Simulink	2
33	e) control system toolbox	2
34	f) Image processing toolbox	2
35	ORCAD Pspice simulation tool	15
36	Xilinx ISE system edition 12.11	25
37	Mentor Graphics HEP 1 - Back End Mentor Graphics HEP 2 - Front End	1 (50 Users)
38		1 (50 Users)
39	Mentor Graphics HEP 1 - Back End (Upgraded)	1 (50 Users)
40	Ansys HFSS software	25
41	QUIZZIZ	01
42	AUTOCAD 2021	65
43	Bees Software for examination cell	05
44	Ecapwebpro solutions	Unlimited

□□

Innovation Cell : YES- Existing

Social Media Cell: YES- Existing

Compliance of the National Academic Depository (NAD), applicable to PGCM/ PGDM Institutions - ABC Accounts are created & Marks memos are uploaded and University Departments

List of facilities available

Games and Sports Facilities- **Details of Sports facility**

[:https://www.lendi.org/index.php?option=com_content&view=article&id=220&Itemid=1159](https://www.lendi.org/index.php?option=com_content&view=article&id=220&Itemid=1159)

Indoor games facility available : YES : Table Tennis, Chess, Carroms, Badminton

Outdoor games facility available : **YES- Cricket, Basket Ball, Volley Ball, Badminton , Kho- Kho, Kabadde, Ball Badminton, Athletics, Foot Ball**

Extra-Curricular Activities - YES- www.lendi.org

Soft Skill Development Facilities: YES- Existing

Teaching Learning Process

Curricula and syllabus for each of the programmes as approved by the University- YES

https://www.lendi.org/index.php?option=com_content&view=article&id=354&Itemid=1404

Academic Calendar of the University

Academic Calendar for B. Tech I-Year (2023 Admitted Batch)

(REVISED)

0-Semester			
Description	From	To	Weeks
Orientation And Induction Program	31-08-2023	23-09-2023	3 Weeks
I-Semester			
Description	From	To	Weeks
I Cycle of Instruction	25-09-2023	18-11-2023	8 weeks
I Mid Examination	20-11-2023	22-11-2023	3 Days
II Cycle of Instruction	20-11-2023	13-01-2024	8 weeks
II Mid Examination	18-01-2024	20-01-2024	3 Days
End Semester Theory Examinations	05-02-2024 To 14-02-2024		
End Semester Practical Examinations	16-02-2024 To 23-02-2024		
Commencement of II Semester class work	26-02-2024		
II-Semester			
Description	From	To	Weeks
I Cycle of Instruction	26-02-2024	20-04-2024	8 weeks
I Mid Examination	22-04-2024	27-04-2024	1 week
II Cycle of Instruction(phase –I)	29-04-2024	18-05-2024	3 weeks
Summer vacation	20-05-2024	08-06-2024	3 Weeks
II Cycle of Instruction(phase –II)	10-06-2024	13-07-2024	5weeks
II Mid Examination	15-07-2024	20-07-2024	1 week

End Semester Theory Examinations	22-07-2024 To 03-08-2024
End Semester Practical Examinations	04-08-2024 To 10-08-2024
Commencement of II Year class work	12-08-2024

ACADEMIC CALENDAR FOR B.TECH II YEAR (2022 ADMITTED BATCH)

REVISED

I SEMESTER			
Description	From	To	Weeks
I Cycle of Instruction	14-08-2023	07-10-2023	8 Weeks
I Mid Examination	09-10-2023	14-10-2023	1 Week
II Cycle of Instruction	16-10-2023	09-12-2023	8 Weeks
II Mid Examination	11-12-2023	16-12-2023	1 Week
End Semester Theory Examinations	18-12-2023	30-12-2023	2 Week
End Semester Practical Examinations	01-01-2024	06-01-2024	1 Week
Commencement of II Semester Class work	08-01-2024		
II SEMESTER			
Description	From	To	Weeks
I Cycle of Instruction	22-01-2024	16-03-2024	8 Weeks
I Mid Examination	18-03-2024	23-03-2024	1 Week
II Cycle of Instruction (Phase-I)	25-03-2024	11-05-2024	7 Weeks
Summer Vacation /Summer Internship	13-05-2024	08-06-2024	4 Weeks
II Cycle of Instruction (Phase-II)	10-06-2024	15-06-2024	1 Week
II Mid Examination	17-06-2024	22-06-2024	1 Week
End Semester Theory Examinations	24-06-2024	06-07-2024	2 Weeks
End Semester Practical Examinations	08-07-2024	13-07-2024	1 Week
Commencement of III Year Class work	15-07-2024		

ACADEMIC CALENDAR FOR B.TECH III YEAR (2021 ADMITTED BATCH)

(Revised)

I SEMESTER			
Description	From	To	Weeks
I Cycle of Instruction	24-07-2023	16-09-2022	8 Weeks
I Mid Examination	18-09-2023	23-09-2023	1 Week
II Cycle of Instruction	25-09-2023	18-11-2023	8 Weeks
II Mid Examination	20-11-2023	25-11-2023	1 Week

End Semester Practical Examinations	27-11-2023	02-12-2023	1 Week
End Semester Theory Examinations	04-12-2023	16-12-2023	2 Weeks
Commencement of II Semester Class work	18-12-2023		
II SEMESTER			
Description	From	To	Weeks
I Cycle of Instruction	18-12-2023	10-02-2024	8 Weeks
I Mid Examination	12-02-2024	17-02-2024	1 Week
II Cycle of Instruction	19-02-2024	13-04-2024	8 Weeks
II Mid Examination	15-04-2024	20-04-2024	1 Week
End Semester Theory Examinations	22-04-2024	04-05-2024	2 Weeks
End Semester Practical Examinations	06-05-2024	11-05-2024	1 Week
Summer Vacation/Summer Internship	13-05-2024	08-06-2024	4 Weeks
Commencement of IV Year Class work	10-06-2024		

ACADEMIC CALENDAR FOR B.TECH, FINAL YEAR (2020 ADMITTED BATCH)

I SEMESTER			
Description	From	To	Weeks
I Cycle of Instruction	10-07-2023	02-09-2023	8 Weeks
I Mid Examination	04-09-2023	09-09-2023	1 Week
II Cycle of Instruction	11-09-2023	04-11-2023	8 Weeks
II Mid Examination	06-11-2023	11-11-2023	1 Week
End Semester Practical Examinations	13-11-2023	18-11-2023	1 Week
End Semester Theory Examinations	20-11-2023	02-12-2023	2 Weeks
Commencement of II Semester Class work	04-12-2023		
II SEMESTER			
Description	From	To	Weeks
Project Phase-I	04-12-2023	27-01-2024	8 Weeks
Project Phase-II	29-01-2024	23-03-2024	8 Week
Project Viva-Voce	25-03-2024	30-03-2024	1 Week

Academic Time Table with the name of the Faculty members handling the Course

Teaching Load of each Faculty :

18 hrs per week for each Faculty

- Internal Continuous Evaluation System and place- YES- Existing
- Student's assessment of Faculty, System in place: Feedback Mechanism Existing
- For each Post Graduate Courses give the following:
- Title of the Course :
- Curricula and Syllabi- YES-
https://www.lendi.org/index.php?option=com_content&view=article&id=354&Itemid=1404

- Laboratory facilities exclusive to the Post Graduate Course
- Special Purpose
- Software, all design tools in case
- Academic Calendar and frame work

1. Enrollment of students in the last 3 years:

2024-25 ADMITTED STUDENTS

I B.TECH, EEE STUDENTS LIST (2024-25)

S.N O.	REG.NO.	STUDENT NAME	S.N O.	REG.NO.	STUDENT NAME
1	24KD1A0201	ADDAGUDURU SRI SAI MANI KANDHARA	71	24KD1A0271	LACTHIPATHINA MOHAN
2	24KD1A0202	AKSHINTHALA PRAVALLIKA	72	24KD1A0272	LANKALAPALLI DHARMENDRA
3	24KD1A0203	ALLADA HARSHITHA	73	24KD1A0273	LANKAPALLI RAVI
4	24KD1A0204	ALLU AMRUTHA VARSHINI	74	24KD1A0274	LENKA SHYAM
5	24KD1A0205	ALLU GOWTHAM KUMAR	75	24KD1A0275	LENKA VENKATA LAKSHMI
6	24KD1A0206	ALLU JASWANTH KUMAR	76	24KD1A0276	MACHERLA DINESH
7	24KD1A0207	ALLVARAPU VIJAY DURGA	77	24KD1A0277	MAHANTHI LOKESH
8	24KD1A0208	AMARAPU MANASA	78	24KD1A0278	MAJJI LAKSHMANA RAO
9	24KD1A0209	ANGURU MUKESH	79	24KD1A0279	MAMIDI UDAYASAI
10	24KD1A0210	ANUSHA PARAVADA	80	24KD1A0280	MAMINI POLAI
11	24KD1A0211	ASHA SHREE POTNURU	81	24KD1A0281	MANDA THANUJA
12	24KD1A0212	ATHAM PAVANI	82	24KD1A0282	MARADA LASYA LAHARI
13	24KD1A0213	ATTADA HEMANTH KUMAR	83	24KD1A0283	MARIPI LAVANYA
14	24KD1A0214	B JAYA LAKSHMI	84	24KD1A0284	MOPADA JAYATHI
15	24KD1A0215	BAGGAM YEKAVALI	85	24KD1A0285	MULLU MOHITHA SRI
16	24KD1A0216	BALI SUJANI	86	24KD1A0286	NADAGULA BHAVYA SRI
17	24KD1A0217	BANGARU YAMINI	87	24KD1A0287	NADIPALLI KRISHNAVENI
18	24KD1A0218	BANTUBILLI DURGA PRASAD	88	24KD1A0288	OLLA SANDEEP

19	24KD1A0219	BOBBADI MOHAN	89	24KD1A0289	ONUMU HEMALATHA
20	24KD1A0220	BOORA PRAVEEN	90	24KD1A0290	PAILA PRAVEEN KUMAR
21	24KD1A0221	BURLI UPENDRA	91	24KD1A0291	PALLI RUPA
22	24KD1A0222	BURLI YESWANTH	92	24KD1A0292	PALURU BALAJI
23	24KD1A0223	BURLU DILEEP	93	24KD1A0293	PAPPU RAJEEV
24	24KD1A0224	BYREDDI HEMA SEKHAR	94	24KD1A0294	PATNALA KEERTHI
25	24KD1A0225	BYREDDI YAMINI	95	24KD1A0295	PATTIGULLA VAMSI
26	24KD1A0226	CHANDAKA BHANU PRAKASH	96	24KD1A0296	PEDDINTI DILEEP
27	24KD1A0227	CHANDAKA BHAVANI PRASAD	97	24KD1A0297	PEDIREDDY HEMANTH
28	24KD1A0228	CHANDAKA SRAVANI	98	24KD1A0298	PEKETI HEMANTH SAI
29	24KD1A0229	CHEKKA ROHIT	99	24KD1A0299	PINNINTI KOTESWARARAO
30	24KD1A0230	CHIKKALA BHANU PRAKASH	100	24KD1A02A0	POTIPIREDDI HEMANTH
31	24KD1A0231	DINDI LOKESWARI	101	24KD1A02A1	PRAHARAJU ABHILASH
32	24KD1A0232	DOKALA KRISHNA KUMAR	102	24KD1A02A2	R LAKSHMI SAGAR
33	24KD1A0233	DUMPALA SAI KUMAR	103	24KD1A02A3	RAGHUPATRUNI TEJASWINI
34	24KD1A0234	DWARAPUREDDY KANCHANA	104	24KD1A02A4	RAMBHA VINAY KUMAR
35	24KD1A0235	ERLA RAMU NAIDU	105	24KD1A02A5	REDDI SOWJANYA
36	24KD1A0236	GANDRAJU TANUSHYA	106	24KD1A02A6	REDDY UMA MAHESWARA RAO
37	24KD1A0237	GANTA LAVANYA	107	24KD1A02A7	REESU RAJESWARI
38	24KD1A0238	GANTYADA NAVEEN	108	24KD1A02A8	ROUTHU RAKESH
39	24KD1A0239	GEDDAPU RESHMA	109	24KD1A02A9	SABBISSETTY GANESH
40	24KD1A0240	GEDELA JYOTHIKA	110	24KD1A02B0	SANKURUBOTHU VIJAY RAGHAVAN
41	24KD1A0241	GODDU	111	24KD1A02B1	SIDDABATHULA

		NEELAVATHI			JYOTHSNA SRI
42	24KD1A0242	GOGADA DILEEP	112	24KD1A02B2	SIRIPURAPU JNANA PRASANNA
43	24KD1A0243	GONDU BHUVAN KUMAR	113	24KD1A02B3	SOMULA DHARMARAO
44	24KD1A0244	GOPALAPALLI ROOPESH SAI KUMAR	114	24KD1A02B4	SUNKARA BHARGAVI
45	24KD1A0245	GOTTIPILLI SIRISHA	115	24KD1A02B5	SUNKARI UDAY KUMAR
46	24KD1A0246	GUDE SIRISHA	116	24KD1A02B6	SURU MOUNIKA
47	24KD1A0247	GUDIVADA SRI MONIKA LAKSHMI	117	24KD1A02B7	TALADA VENKATA SAI NITHIN KUMAR
48	24KD1A0248	GUTTULA CHAITANYA	118	24KD1A02B8	TAMARAPU KULADEEP KUMAR
49	24KD1A0249	JANAKALA VENKATA RAO	119	24KD1A02B9	TATTIKOTA MOHITH SAI
50	24KD1A0250	JOGA JANAKI	120	24KD1A02C0	THALLAPUDI KAVYA
51	24KD1A0251	KADIYALA UDAY TEJA	121	24KD1A02C1	THAMMIREDDI HEMALATHA
52	24KD1A0252	KAMISSETTI NIKHIL	122	24KD1A02C2	TIRALANGI RAJEEV KUMAR
53	24KD1A0253	KANDIKONDA JYOTHI	123	24KD1A02C3	TURPATI CHANDRAKALA
54	24KD1A0254	KANDIVALASA LAXMI	124	24KD1A02C4	UNNA BHARGAVI
55	24KD1A0255	KANGATI SAI GANESH	125	24KD1A02C5	UTTARAVALLI UMAMAHESWARI
56	24KD1A0256	KANURU GUNAVARDHAN	126	24KD1A02C6	VANDANA ARUN KUMAR
57	24KD1A0257	KARANAPU DHANU SRI	127	24KD1A02C7	VARANASI JASWANTH
58	24KD1A0258	KARRA DINESH KARTHIK	128	24KD1A02C8	YADLA UDAYASRI
59	24KD1A0259	KARRI GANESH	129	24KD1A02C9	YELLANKI JANAKI
60	24KD1A0260	KARRI TARUN KUMAR	130	24KD1A02D0	YERNENA NAVYASRI

61	24KD1A0261	KARRI VIGNESWARA RAO	121	24KD1A02C1	THAMMIREDDI HEMALATHA
62	24KD1A0262	KASIMKOTA SANKAR	122	24KD1A02C2	TIRALANGI RAJEEV KUMAR
63	24KD1A0263	KEMBURU RANJINI	123	24KD1A02C3	TURPATI CHANDRAKALA
64	24KD1A0264	KILARI DEVAKI AKSHAYA	124	24KD1A02C4	UNNA BHARGAVI
65	24KD1A0265	KORADA KOTESWARA RAO	125	24KD1A02C5	UTTARAVALLI UMAMAHESWARI
66	24KD1A0266	KORADA RAMANA PRADEEP	126	24KD1A02C6	VANDANA ARUN KUMAR
67	24KD1A0267	KORADA RISHITHA	127	24KD1A02C7	VARANASI JASWANTH
68	24KD1A0268	KOTLA PARDAVA RAO	128	24KD1A02C8	YADLA UDAYASRI
69	24KD1A0269	KOYYA TARUN	129	24KD1A02C9	YELLANKI JANAKI
70	24KD1A0270	L CHARAN TEJA	130	24KD1A02D0	YERNENA NAVYASRI

I B.TECH, ME STUDENTS LIST (2024-25)

Sno	HTNo	Full Name	Sno	HTNo	Full Name
1	24KD1A0301	ADARI HEMA HASINI	64	24KD1A0364	MAJJI VENKATA SAI SRIKAR
2	24KD1A0302	ADARI SHYASANK	65	24KD1A0365	MAROTHU MADHAVI SATYA GAYATRI
3	24KD1A0303	ADDEPALLI PRATHAP	66	24KD1A0366	MASABATTULA SANTHOSH KUMAR
4	24KD1A0304	ALETI RATHISH	67	24KD1A0367	MOIDA BRUNDAVANA KRISHNA
5	24KD1A0305	ALETI VAMSI	68	24KD1A0368	MOIDA MUKESH
6	24KD1A0306	ALTHI ANAND NAIDU	69	24KD1A0369	MUDUNURU DHEERAJ
7	24KD1A0307	AMUJURI CHARAN TEJA	70	24KD1A0370	MUPPIDI SAI KIRAN
8	24KD1A0308	ANGATI BHARGAV PAVAN VISHNU SAI	71	24KD1A0371	NAKKANA SASI CHARAN
9	24KD1A0309	ARISSETTI VENKATA SAI KIRAN	72	24KD1A0372	NARAMSETTI SANDEEP
10	24KD1A0310	BADIDABOINA VISWANADH	73	24KD1A0373	NARAYANASETTI DIVYA SRI
11	24KD1A0311	BANDARU PAVAN SAI	74	24KD1A0374	NARIKENABILLI CHARAN
12	24KD1A0312	BANDARU SUDHARSHAN	75	24KD1A0375	NETHETI LIKHITHA
13	24KD1A0313	BANTUPALLI PURANDHAR	76	24KD1A0376	NODAGALA PRASANTH
14	24KD1A0314	BARRI SANTHARAO	77	24KD1A0377	NULAKALA CHARAN KUMAR
15	24KD1A0315	BHOJARAJU BHAVANI PRASAD	78	24KD1A0378	PADMANABHAM MADHURATH
16	24KD1A0316	BOBBILI BHARADWAJ	79	24KD1A0379	PALISSETTI SAISRI

17	24KD1A0317	BODDUPALLI MANOHAR	80	24KD1A0380	PALIVELA TEJESWARA RAO
18	24KD1A0318	BONTHALA CHANDU	81	24KD1A0381	PALURI NAVADEEP
19	24KD1A0319	BOTCHA VENKATA HARSHAVARDHAN	82	24KD1A0382	PATHIVADA DIVYA
20	24KD1A0320	BOTU KOUSHIK	83	24KD1A0383	PEDADA SAI KUMAR
21	24KD1A0321	BUDI JAYAVARDHAN	84	24KD1A0384	PEDADA SAI PRASAD
22	24KD1A0322	BURA SRI HARSHA	85	24KD1A0385	PENTA NARENDRA
23	24KD1A0323	CHALLA SOWMYA	86	24KD1A0386	PERAM KUMAR REDDY
24	24KD1A0324	CHANDAKA DILEEP	87	24KD1A0387	PILLA JYOTHI PRAKASH
25	24KD1A0325	CHANDAKA GANESH	88	24KD1A0388	PILLA LAKSHMAN
26	24KD1A0326	CHELLUBOYINA SAI	89	24KD1A0389	POLAKI INDRAVATHI
27	24KD1A0327	CHIRUKUTI MANI DEEPAK VENKATA NARAYANA	90	24KD1A0390	PRAGADA VENKATA RAMANA
28	24KD1A0328	DASARI RANJITH KUMAR	91	24KD1A0391	PUDI NAVEEN
29	24KD1A0329	DHANALA RAVI	92	24KD1A0392	REDDI VIGNESWARA RAO
30	24KD1A0330	DHAVALI TARUN	93	24KD1A0393	REDDY MANOHAR
31	24KD1A0331	DONTHALA RESHMA	94	24KD1A0394	RONGALI SRAVYA
32	24KD1A0332	DOWLURI NARESH	95	24KD1A0395	RUNKANA JAYANTHI KUMARI
33	24KD1A0333	DURGASI HEMANTH KUMAR	96	24KD1A0396	SALADI SRINU
34	24KD1A0334	EARLA UMAMAHESWARARAO	97	24KD1A0397	SAMPATIRAO TEJESWARA RAO
35	24KD1A0335	GADULA DISHANTH RAO	98	24KD1A0398	SANAPALA JAGADEESHBABU
36	24KD1A0336	GANGIREDLA NAVYA	99	24KD1A0399	SARAGADA DINESH KUMAR
37	24KD1A0337	GEDELA SRAVAN KUMAR	100	24KD1A03A0	SEELA YOGENDRA
38	24KD1A0338	GOGADA TARAKA RAMU	101	24KD1A03A1	SHINAGAM SAI KIRAN
39	24KD1A0339	GOTTA DINESH KUMAR	102	24KD1A03A2	SINGAVARAPU INDUMATHI
40	24KD1A0340	GOTTAPU LOKESH	103	24KD1A03A3	SIRAMAREDDI GANESH
41	24KD1A0341	GUNTREDDI GNANESWAR	104	24KD1A03A4	SIRELA BHARATH
42	24KD1A0342	GURANA JAGAN MOHANA RAO	105	24KD1A03A5	SIRELA SRI SAI VARDHAN BABU
43	24KD1A0343	JAVVADHI VASUDEVA RAO	106	24KD1A03A6	SIRIKI JOGINAIDU
44	24KD1A0344	KALAGARLA KARUNA	107	24KD1A03A7	SIRIPURAPU MAMATHA
45	24KD1A0345	KALYANAM JAGAN	108	24KD1A03A8	SYLADA CHAITANYA
46	24KD1A0346	KANAKALA DINESH LARA	109	24KD1A03A9	TAMARAPU LOKESH
47	24KD1A0347	KANDHI UDAY BHASKAR	110	24KD1A03B0	TAMMINENI YUVARAJ
48	24KD1A0348	KARAGANA HARSHAVARDHAN BABA	111	24KD1A03B1	TARLADA SANTHI
49	24KD1A0349	KARANAM MANIKANTHA	112	24KD1A03B2	THALLA PRATHYUSHA RANI
50	24KD1A0350	KELLA HARISH	113	24KD1A03B3	THONDROTHU TRIVIKRAM NAIDU
51	24KD1A0351	KELLA VANAJA	114	24KD1A03B4	TIRAMAREDDY MURALI
52	24KD1A0352	KOCHERLA AJAY KUMAR	115	24KD1A03B5	VADAPALLI ADARSH VARMA
53	24KD1A0353	KONDAPALLI HARSHA VARDHAN	116	24KD1A03B6	VALLAMSETTI HEMANTH

54	24KD1A0354	KOPPERLA GANESH VARMA	117	24KD1A03B7	VARRI PRAHLAD KUMAR
55	24KD1A0355	KORADA KARTHIK	118	24KD1A03B8	VEERARAPU TEJA
56	24KD1A0356	KORADA SHYAM SUNDAR	119	24KD1A03B9	VELLANKI SAI BALAJI
57	24KD1A0357	KORADA SWETHA	120	24KD1A03C0	VEMALI VENKATA RAO
58	24KD1A0358	KOTYADA ANIL	121	24KD1A03C1	VEMULA SRI SAI PHANENDRA
59	24KD1A0359	KOTYADA JNANESWARI	122	24KD1A03C2	VISAI VENKATA RATNAKANTH
60	24KD1A0360	KUMARAPU SATISH	123	24KD1A03C3	YAMALA RANJITHA
61	24KD1A0361	KOPPA SRINU	124	24KD1A03C4	YEDLA PRAMODH
62	24KD1A0362	KUPPISETTI KARTHIK			
63	24KD1A0363	LENKA UMA MAHESWARA RAO			

I B.TECH, ECE STUDENTS LIST (2024-25)

Sno	HTNo	Full Name	Sno	HTNo	Full Name
1	24KD1A0401	ABOTHULA MOHAN	133	24KD1A04D4	MAHENDRADA VISHNU VARDHAN
2	24KD1A0402	AKIRI SRI RAM	134	24KD1A04D5	MAJJI DEEKSHITHA SIVA RANJANI
3	24KD1A0403	AMBATI GANESH	135	24KD1A04D6	MAJJI MANOJ
4	24KD1A0404	ARATIKATLA BHUVANA SRE	136	24KD1A04D7	MAJJI PALLAVI
5	24KD1A0405	ATTADA NIKHIL KUMAR	137	24KD1A04D8	MAJJI PRABHAS
6	24KD1A0406	BALAGA SIVA	138	24KD1A04D9	MAKINEEDI BHUVANESWARI
7	24KD1A0407	BALI MANASA	139	24KD1A04E0	MALLA JAGAN
8	24KD1A0408	BALLANKI NARENDRA	140	24KD1A04E1	MALLA YUGANDHAR
9	24KD1A0409	BAMMIDI JNANESH	141	24KD1A04E2	MAMIDI VARUN
10	24KD1A0410	BARNIKANA DHANARAJU	142	24KD1A04E3	MAMIDI VENKATARAMANA
11	24KD1A0411	BELAGAPU ANIVESH	143	24KD1A04E4	MANDALA HEMANTH
12	24KD1A0412	BELLANA MOHAN SAI GANESH	144	24KD1A04E5	MANDAPATI KUSUMA
13	24KD1A0413	BENDI ABHISHEK	145	24KD1A04E6	MARADANA CHARAN TEJESWAR
14	24KD1A0414	BEVARA DHANYA DEEPIKA	146	24KD1A04E7	MARADANA SAJAHNAVI
15	24KD1A0415	BHAMIDIPATI ANIL KUMAR	147	24KD1A04E8	MIRTHIPATI SRUJANA
16	24KD1A0416	BHAMIDIPATI PAVAN KUMAR	148	24KD1A04E9	MOHAMMAD RIHAN AHAMED
17	24KD1A0417	BODASINGI NAVYA	149	24KD1A04F0	MUDIDAPU TULASI
18	24KD1A0418	BODDU NIHITHA LOCHANA	150	24KD1A04F1	MUDUNURU SUNIL VARMA
19	24KD1A0419	BODDULA AKSHAYA	151	24KD1A04F2	MUGUNDA VENU GOPALA RAJU
20	24KD1A0420	BODDURU BHAGYA LAKSHMI	152	24KD1A04F3	MULUKUTLA VENKATA BHARGAV SUHAS
21	24KD1A0421	BONDA AKASH SAI	153	24KD1A04F4	MUTCHARLA GOWRI

22	24KD1A0422	BONDA PRANATHI SRI	154	24KD1A04F5	NADUKURI DEEKSHITHA
23	24KD1A0423	BONI SRAVANI JYOTHIRMAY	155	24KD1A04F6	NALLA PRAVALIKHA
24	24KD1A0424	BONTHU HEMA SAGAR	156	24KD1A04F7	NAMMI SUMANTH
25	24KD1A0425	BONTHU YAMINI	157	24KD1A04F8	NATTI SURYA TEJA
26	24KD1A0426	BOORA PRAMEELA	158	24KD1A04F9	NETETI LOKESH
27	24KD1A0427	BORA RAMU	159	24KD1A04G0	NIKKALA YAMINI
28	24KD1A0428	BUDI LOKESH	160	24KD1A04G1	NIKKALA YAMUNA
29	24KD1A0429	BUGATHA TANUJA	161	24KD1A04G2	NUTHI VENKATA MANIKANTA
30	24KD1A0430	BURIDI KRANTHI KUMAR	162	24KD1A04G3	OMKAR POLI PALLI
31	24KD1A0431	BURIDI VIGNESH	163	24KD1A04G4	PACHIKOLLA TEJASWINI
32	24KD1A0432	CHANDAKA NIKHIL	164	24KD1A04G5	PADALA MADHAVI
33	24KD1A0433	CHAPPA MANOJ	165	24KD1A04G6	PALAVALASA DINESH
34	24KD1A0434	CHAPPA SANJANA SREE	166	24KD1A04G7	PALLI CHANDRA
35	24KD1A0435	CHAVALI AKASHQ	167	24KD1A04G8	PANDRANKI BHANU BHARGAVI
36	24KD1A0436	CHEEPURUGUDDI SHANKAR	168	24KD1A04G9	PANDRANKI LIKHITHA
37	24KD1A0437	CHENNA SRAVANI	169	24KD1A04H0	PANDRANKI SAI SUSHMA
38	24KD1A0438	CHILLA LALITHA	170	24KD1A04H1	PAPPALA VARSHITHA
39	24KD1A0439	CHINDUKURU VINEEL SESHU	171	24KD1A04H2	PASALA VIVEK VARDHAN
40	24KD1A0440	CHINNI JASWANTH	172	24KD1A04H3	PATCHIKOLLA HEMANTH
41	24KD1A0441	CHINTHALA YASASWINI	173	24KD1A04H4	PATHIVADA RAHITYA
42	24KD1A0442	CHINTALAPUDI SARANYA	174	24KD1A04H5	PATHIVADA RAMU
43	24KD1A0443	CHITTI DINESH	175	24KD1A04H6	PEDADA JAGAN MOHAN
44	24KD1A0444	DAMARSINGHI GAYATRI	176	24KD1A04H7	PEDDINTI SWATHI
45	24KD1A0445	DASARI ANUSHA	177	24KD1A04H8	PEETHA SATISH
46	24KD1A0446	DAVALA TEJASWINI	178	24KD1A04H9	PENMETSA SAI RAHUL VARMA
47	24KD1A0447	DEVUPALLI MANOJ KUMAR	179	24KD1A04I0	PENTA JITENDRA
48	24KD1A0448	DEVUPALLI SANDEEP	180	24KD1A04I1	PERUMALLA PAVAN KUMAR
49	24KD1A0449	DOKARA GOPALA KRISHNA	181	24KD1A04I2	PINNINTI RUKMINI
50	24KD1A0450	DOPPA CHRISTOPHER RAJ KUMAR	182	24KD1A04I3	PISINI SRUJANA
51	24KD1A0451	DOSURI BHARGAV KUMAR	183	24KD1A04I4	POCHIRAJU LALITH SWAROOP
52	24KD1A0452	DUGGIVALASA VISHNU PRIYA	184	24KD1A04I6	PONNADA DILEEP
53	24KD1A0453	DUNGA RAKESH	185	24KD1A04I7	POTHIREDDY YASODHA
54	24KD1A0454	DUNNA NEHA	186	24KD1A04I8	PULAPARTHI N S V BHARGAVI
55	24KD1A0455	DUPPADA LAKSHMAN	187	24KD1A04I9	PYLA YOGENDRA
56	24KD1A0456	DUPPADA PURUSHOTHAM	188	24KD1A04J0	RADA UPENDRA
57	24KD1A0457	EJJADA KESAV	189	24KD1A04J1	RAGHUMANDA MANIKANTA
58	24KD1A0458	EJJUROTHU VISWESWARA SAI	190	24KD1A04J2	RAYAVALASA AMANI

59	24KD1A0459	GABU DURGA BHAVANI	191	24KD1A04J3	RAYIPALLI DHARANI
60	24KD1A0460	GADI HARSHA VARDHAN	192	24KD1A04J4	REDDI VAMSIDHAR
61	24KD1A0461	GADI SAI VYKUNTHAM	193	24KD1A04J5	REESU MOHAN BABU
62	24KD1A0463	GANIVADA SRAVANI	194	24KD1A04J6	ROWTHU GAYATHRI
63	24KD1A0464	GEDALA BHAVANI	195	24KD1A04J7	ROWTHU MANI
64	24KD1A0465	GEDDA RAKESH	196	24KD1A04J8	SAILADA BHARGAV NAIDU
65	24KD1A0466	GEDDA YASHOVARDHAN	197	24KD1A04J9	SALADI DHANANJAYA RAO
66	24KD1A0467	GEDDAM DAKSHAYANI	198	24KD1A04K0	SALAPU PRAGATHI
67	24KD1A0468	GIDIJALA HARSHAVARDHAN	199	24KD1A04K1	SAMA TEJASWINI
68	24KD1A0469	GIDIJALA SANGEETHA	200	24KD1A04K2	SANAPALA SATHVIKA
69	24KD1A0470	GIDIJALA SRILATHA	201	24KD1A04K3	SANAPATHI SUBBALAKSHMI
70	24KD1A0471	GODDU NITISHA	202	24KD1A04K4	SAPIREDDY JYOTHI
71	24KD1A0472	GOKA NISHANTH	203	24KD1A04K5	SARVAPENTA LOKESH
72	24KD1A0473	GOMPA BHUMIKA	204	24KD1A04K6	SARVASIDDHI KISHOR
73	24KD1A0474	GORAPALLI MEGHANADH	205	24KD1A04K7	SEERA HEMA LATHA
74	24KD1A0475	GORJA GOWTHAMI	206	24KD1A04K8	SEERA KISHORE
75	24KD1A0476	GORLE DISWANTH KUMAR	207	24KD1A04K9	SESETTI RAVALI
76	24KD1A0477	GORLE KODANDARAM	208	24KD1A04L0	SESETTI PAVAN SAI
77	24KD1A0478	GUDARI LOKESH	209	24KD1A04L1	SHAIK AYESHA RAZIYA BEGUM
78	24KD1A0479	GUDIVADA DINESH	210	24KD1A04L2	SHAIK JABEER
79	24KD1A0480	GULLALA BHAGAVATHI KIRAN	211	24KD1A04L3	SHAIK SAMEER
80	24KD1A0481	GULLIPALLI ISAAC	212	24KD1A04L3	SHAIK SAMEER
81	24KD1A0482	IJJADA KARTHIK	213	24KD1A04L4	SINGAMPALLI HARSHA VARDAN
82	24KD1A0483	INAPAKURTHI NARENDRA	214	24KD1A04L5	SIRUPURAPU SOWJANYA
83	24KD1A0484	INTI SURESH	215	24KD1A04L6	SIYYADRI NARENDRA
84	24KD1A0485	JAGARAPU MOHAN CHAND	216	24KD1A04L7	SOMU MOUNIKA
85	24KD1A0486	JAMMU KAMAL KUMAR NAIDU	217	24KD1A04L8	SRIDHARA SAI MRUDULA
86	24KD1A0487	JAMPANA BHARATH VARSH VARMA	218	24KD1A04L9	SRIPATHI SURENDRA PRAKASH
87	24KD1A0488	JANA RUPA	219	24KD1A04M0	SUNKARI TRIVENI
88	24KD1A0489	JASTI RAM MOHAN RAO CHOWDARY	220	24KD1A04M1	SURADA PURNESH MANIKANTA
89	24KD1A0490	JAVVADI VENKATA DEVA HARSH	221	24KD1A04M2	SURALA PRAJYAMNA
90	24KD1A0491	JEEVITHA DUPPADA	222	24KD1A04M3	SURALA VARSHINI
91	24KD1A0492	KADIYALA MANASA	223	24KD1A04M4	SUREDDY AISWARYA
92	24KD1A0493	KALAGARLA UDAY KUMAR	224	24KD1A04M5	SURNI HEMANTH
93	24KD1A0494	KALIDINDI SATYA DEEPTHI	225	24KD1A04M6	SUVVADA SHYAM KUMAR
94	24KD1A0495	KANAKALA SIRI CHANDANA	226	24KD1A04M7	SYLADA BHAVESH
95	24KD1A0496	KANAKALA SUGUNA	227	24KD1A04M8	TABETI MADHANA SAI
96	24KD1A0497	KANNAMREDDI ARUNA	228	24KD1A04M9	TADDI SIRISHA
97	24KD1A0498	KARAGANI SANDEEP	229	24KD1A04N0	TAMIRE SUMAN DATTA

98	24KD1A0499	KARANAM DURGA PRASAD NAIDU	230	24KD1A04N1	TAMMIREDDI PAVAN KUMAR
99	24KD1A04A0	KARRI KARTHEEK	231	24KD1A04N2	TARRA SUSMITHA
100	24KD1A04A1	KARRI MANASA	232	24KD1A04N3	TARRA UMA BHARATHI
101	24KD1A04A2	KARRI RAGHU	233	24KD1A04N4	TEDLAPU KUSUMANJALI
102	24KD1A04A3	KARRI RAMYA SRI	234	24KD1A04N5	TEELA SWAPNA
103	24KD1A04A4	KARROTHU ANUSHA	235	24KD1A04N6	TELAGAVALASA CHAKRI SAI
104	24KD1A04A5	KORUKONDA NAVYA SRI	236	24KD1A04N7	THEPPALI YESWANTH SAI
105	24KD1A04A6	KASIREDDI AASRITHA	237	24KD1A04N8	TULUGU RAMYA
106	24KD1A04A7	KELLA SOMESWARA RAO	238	24KD1A04N9	TUMMAGANTI PAVAN KUMAR
107	24KD1A04A8	KETHAVARAPU VASAVI	239	24KD1A04O0	TUMMALAGUNTI SAI DEEKSHITA
108	24KD1A04A9	KETIREDDI CHARAN TEJ	240	24KD1A04O1	UNUKURU CHIRANJEEVI
109	24KD1A04B0	KILAPARTHI NITIN SRINIVAS	241	24KD1A04O2	UPMAKA HEMANTH SIVA TEJA
110	24KD1A04B1	KILUMU RADHA KRISHNA	242	24KD1A04O3	UPPALAPATI VENKTA SAMBAMURTHY RAJU
111	24KD1A04B2	KODIBOYINA KRISHNA VENI	243	24KD1A04O4	USHA BEHERA
112	24KD1A04B3	KOMMOJI LAKSHMI SRI	244	24KD1A04O5	VAJRAGADA JAGADEESH
113	24KD1A04B4	KOMPALLI RAKESH	245	24KD1A04O6	VAJRAGADA VARUNKUMAR
114	24KD1A04B5	KONA PRAVEEN	246	24KD1A04O7	VALLE TEJASWINI
115	24KD1A04B6	KONDAPALLI AJAY	247	24KD1A04O8	VALLARU NAVEEN
116	24KD1A04B7	KONDAPALLI SAI VARDHAN	248	24KD1A04O9	VAMMALA SUDEER
117	24KD1A04B8	KONDAVEETI RAKHI	249	24KD1A04P0	VANDRASI DHILEEP KUMAR
118	24KD1A04B9	KONDETI SIVA KALI YASWANTH KUMAR	250	24KD1A04P1	VARADA MOHAN
119	24KD1A04C0	KORUPOLU PAVITRA	251	24KD1A04P2	VARADA MOHITH KUMAR
120	24KD1A04C1	KUBIREDDY PRIYANKA	252	24KD1A04P3	VASAM YERNI NAIDU
121	24KD1A04C2	KUNIBILLI GOVARDHAN	253	24KD1A04P4	VASANTHA RAVI KISHORE
122	24KD1A04C3	KUPPILI LAHARI	254	24KD1A04P5	VEERNI GEETHANJALI
123	24KD1A04C4	KUPPILI MEGHANA	255	24KD1A04P6	VELAGADA HEMATEJA
124	24KD1A04C5	KURMAPU SAI PRASANNA	256	24KD1A04P7	VIPPARTHI VENKAT SAI VASANTH
125	24KD1A04C6	KURUMETI SAI SINDHUJA	257	24KD1A04P8	YALLA SURYACHANDRA
126	24KD1A04C7	LALAM GIRIDHAR MANIKANTA	258	24KD1A04P9	YAMALA DHANA LAKSHMI
127	24KD1A04C8	LENKA DIVYA	259	24KD1A04Q0	YANAMADALA VARSHA SAI SREE
128	24KD1A04C9	LENKA KARTHIK	260	24KD1A04Q1	YANDRAPU USHA
129	24KD1A04D0	LENKA NITHYA SREE	261	24KD1A04Q2	YELAKA SOWJANYA
130	24KD1A04D1	LENKA USHA	262	24KD1A04Q3	YENNI ROHITH
131	24KD1A04D2	MADETI UDAY KIRAN	263	24KD1A04Q4	YERRA JOSHNAVI
132	24KD1A04D3	MADUGULA VARUN TEJ			

I B.TECH, CSIT STUDENTS LIST (2024-25)

Sno	HTNo	Full Name	Sno	HTNo	Full Name
1	24KD1A0701	AMARAPU DHARMA TEJA	34	24KD1A0734	MADEM TEJASWINI
2	24KD1A0702	AMBALLA RESHMA	35	24KD1A0735	MADUGULA CHETAN GANESH
3	24KD1A0703	ARANGI DHARANI	36	24KD1A0736	MAMIDI KARTHIKEYA
4	24KD1A0704	BAVIRISETTI MOHAN	37	24KD1A0737	MANGALAPALLI K V S S S TAPASWINI SARVANI
5	24KD1A0705	BEGARAI SINDHUJA	38	24KD1A0738	MANTHA SHIVANI
6	24KD1A0706	BORIGI RASHMITHA	39	24KD1A0739	MEDAPALLI AKHILA
7	24KD1A0707	CHALLA HEMANTH KUMAR	40	24KD1A0740	MEDAVARAPU LAHARI
8	24KD1A0708	POLUPARTHI MOUNIKA	41	24KD1A0741	MENTA VENGA RAJA SUVARNA BHARGAVI
9	24KD1A0709	CHELLURU JAYA VARDHAN	42	24KD1A0742	MUDUNURU PRADYUMNA VARMA
10	24KD1A0710	CHINNAM SANTOSH	43	24KD1A0743	NANIPALLI RAJKUMAR
11	24KD1A0711	DASARI NAGENDRA SRIKAR	44	24KD1A0744	NEYIGAPULA DELLI LAKSHMI NARASIMHA
12	24KD1A0712	DADISETTY BHAVA DEEP	45	24KD1A0745	PALA CHARAN
13	24KD1A0713	DURGA SANVITHA	46	24KD1A0746	PALEPU VENKATESH
14	24KD1A0714	GANTA SAI SAMPATH KUMAR	47	24KD1A0747	PELURU THANUJA
15	24KD1A0715	GEDDA CHANDRIKA	48	24KD1A0748	PENTAKOTA NIHARIKA
16	24KD1A0716	GOPISETTY SANDEEP	49	24KD1A0749	PINNINTI VANI
17	24KD1A0717	GORLE PRASAD	50	24KD1A0750	POLIPARTHI BHAVANA
18	24KD1A0718	ILLAPU KALYANI	51	24KD1A0751	POTUPUREDDI MEGHANADH
19	24KD1A0719	INUGANTI VENKATA LAKSHMI CHARAN PREETH	52	24KD1A0752	PUTTA USHASRI ANNAPURNA

20	24KD1A0720	JALUMURU NAVANEETH	53	24KD1A0753	RANKIREDDI PAVAN SAI
21	24KD1A0721	JAMMU KUMAR	54	24KD1A0754	REDDI CHANDRA RAO
22	24KD1A0722	KALISSETTI MOHAN	55	24KD1A0755	REVALLA RAM CHARAN
23	24KD1A0723	KANDI NAVYA SRI	56	24KD1A0756	REYYA INDU
24	24KD1A0724	KESANAKURTHI SRIHARI	57	24KD1A0757	REYYI ROHITH
25	24KD1A0725	KILLADA ASISH	58	24KD1A0758	SANCHANA NIRMAL NANDA
26	24KD1A0726	KODI ANITHA	59	24KD1A0759	SARIKI SAIKIRAN
27	24KD1A0727	KOLUKULURI NAMRATHAVARMA	60	24KD1A0760	SINGAMPALLI BHAVYA SRI KALYANI
28	24KD1A0728	KOMMURI DIVYA SREE	61	24KD1A0761	SIRUGUDI MAHI
29	24KD1A0729	KONDROTHU TEJASWINI	62	24KD1A0762	SUDHA PAVAN KUMAR
30	24KD1A0730	KURAKULA HARISH KUMAR	63	24KD1A0763	TALLAPUDI GANESH
31	24KD1A0731	KURMASULA YASASWINI	64	24KD1A0764	TAMALAMPUDI VEERA VENKATA SIDDARTHA REDDY
32	24KD1A0732	LENKA DEVENDRA	65	24KD1A0765	THATISETTI MOUNIKA
33	24KD1A0733	LOKNATH MARADANA	66	24KD1A0766	TUMMAGANTI KAVITHA

I B.TECH, CSSE STUDENTS LIST (2024-25)

Sno	HTNo	Full Name	Sno	HTNo	Full Name
1	24KD1A1501	ADDEPALLI KRISHNA ALEKHYA VARMA	34	24KD1A1533	KORUPOLU TANUJA
2	24KD1A1502	ALLA LAYAVARDHAN	35	24KD1A1534	KOTIKALAPUDI PRABHA SANKARA KHANADA SACHIN
3	24KD1A1503	AMUDALA SANGEETHA	36	24KD1A1535	KOVVURU LIKITHA SAI
4	24KD1A1504	APPARI HARISHCHANDRA	37	24KD1A1536	LAKKOJU SRAVYA
5	24KD1A1505	BADANA DIVYA	38	24KD1A1537	MANEPALLI DIVYA SRI
6	24KD1A1506	BADUKONDA VASAVI	39	24KD1A1538	MANYALA PAVANI
7	24KD1A1507	BAMMIDI HARI BABU	40	24KD1A1539	MANYALA TEJASWANI

8	24KD1A1508	BANDI AJAY KUMAR	41	24KD1A1540	MIRTHIPATI SANDEEP
9	24KD1A1509	BAVIRSETTI ANUPAMA	42	24KD1A1541	MURTHIPATI DEEPIKA
10	24KD1A1510	BOGI MURALI SAI	43	24KD1A1542	NAGAMANTRI BHAVYA SRI
11	24KD1A1511	BONI BHARATH	44	24KD1A1543	NALLAM LAVANYA
12	24KD1A1512	BOTSA HEMANTH KUMAR	45	24KD1A1544	NANDURI SRINIJA
13	24KD1A1513	DABBIRU SREERAJ	46	24KD1A1545	NIMMALA SHIVA SANKAR
14	24KD1A1514	DANDU BHARATH	47	24KD1A1546	PAKALAPATI HIMA SRI
15	24KD1A1515	DANTHULURI KARTHIK VARMA	48	24KD1A1547	PALIVELA RESHMA
16	24KD1A1516	DEVA VAISHNAVI	49	24KD1A1548	PATTIGULLA RAMACHANDRA
17	24KD1A1517	DOKALA AJAYKUMAR	50	24KD1A1549	PEETHALA MEHAR POOJA AKSHAYA
18	24KD1A1518	GEDDAM LIKITHA	51	24KD1A1550	PINNINTI KEERTHI
19	24KD1A1519	GORLI JAGGAMMA	52	24KD1A1551	POLAMARASETTY DEEPESH ABINAY
20	24KD1A1520	GUNNA PAVANI	53	24KD1A1552	CHANDAKA MADHURI
21	24KD1A1521	HANUMANSETTY ROSHITHA	54	24KD1A1553	POTNURU KUSHALAVEDAS
22	24KD1A1522	JAMMANA SARVANI	55	24KD1A1554	PRATA VENKATA GURUNADHA ANANDA MEHER
23	24KD1A1523	JAMPANA HARSHENDRA VARMA	56	24KD1A1555	REVALLA KUMARI
24	24KD1A1524	JANA MANIKANTHA	57	24KD1A1556	SAILADA AKSHAYA
25	24KD1A1525	KADUMULA DURGA PRASAD	58	24KD1A1557	SUNKARI BHANU PRAKASH
26	24KD1A1526	KALISETTI NAGA GEETHA NIHARIKA	59	24KD1A1559	TAMMIREDDI NIRAJA
27	24KD1A1527	KANDI KISHORE	60	24KD1A1560	THARLADA HARIKA
28	24KD1A1528	KANUGULA JITHENDRA	61	24KD1A1561	UNDABATLA NERANJAN SAI
29	24KD1A1529	KAPUGANTI SRI HARSHITHHA	62	24KD1A1562	UTA YAMUNA
30	24KD1A1529	KAPUGANTI SRI HARSHITHHA	63	24KD1A1563	UTPALA SRINIDHI KAUSHIKA

31	24KD1A1530	KETALA SURYA TEJA	64	24KD1A1564	VEEROJU UDAYASRI
32	24KD1A1531	KINTHALI SURYA VENKATA NIKHIL	65	24KD1A1565	YADAVAREDDY PAVANI
33	24KD1A1532	KORADA NAVYA SREE HARSHINI	66	24KD1A1566	YELUBANDI VEERA VENKATA SIDDARDHA

I B.TECH, AIML STUDENTS LIST (2024-25)

Sno	HTNo	Full Name	Sno	HTNo	Full Name
1	24KD1A4201	ATLA SIRISHA	34	24KD1A4234	MANTHI ROHAN PRABHAS
2	24KD1A4202	BADE USHA RANI	35	24KD1A4235	MARRAPU SANJANA DEVI
3	24KD1A4203	BALAJI NAIDU CHANDAKA	36	24KD1A4236	NADUPURU SRI PADMINI PRIYA AKSHAYA MADHUMITHA
4	24KD1A4204	BAVIRISETTI TARUN KUMAR	37	24KD1A4237	PADAGALA HEMANTHKUMAR
5	24KD1A4205	BHOGELE CHARAN SAI	38	24KD1A4238	PADALA KIRAN SAI KUMAR REDDY
6	24KD1A4206	BONI HARSHA VARDHAN	39	24KD1A4239	PASALA NIHARIKA DEVI
7	24KD1A4207	BYRESETTY SUNDEEP	40	24KD1A4240	PATHIVADA RAJESWARI
8	24KD1A4208	CHALUMURI SRI CHANDANA	41	24KD1A4241	PATNAIKUNI VENKATA SAI SAMYUKTHA
9	24KD1A4209	CHINTADA SAI VARDHAN	42	24KD1A4242	PEESA MANIKANTA
10	24KD1A4210	CHODIGINJALA SURENDRA	43	24KD1A4243	PENUMATSA SAHITHI
11	24KD1A4211	DAYANTRI VENKATA DURGESH	44	24KD1A4244	PORIPREDDY SWETCHA SRI
12	24KD1A4212	DESARAJU VENKATA SRI LAKSHMI	45	24KD1A4245	POTHANAPALLI ASMITHA
13	24KD1A4213	DOPPA CHANDINI	46	24KD1A4246	PUSARLA AMRUTHA
14	24KD1A4214	DUPPADA NEELAVENI	47	24KD1A4247	RAKOTI MOHANRAO
15	24KD1A4215	GANAPATHIRAJU SRI	48	24KD1A4248	RAMBHA SARANYA

		VYSHNAVI			
16	24KD1A4216	GANDI BHARAT	49	24KD1A4249	RAVIKANTHI VENKATA SAI SAKETH
17	24KD1A4217	GIDIJALA CHARESHMA	50	24KD1A4250	RUNKANA VENKATA RAMANA
18	24KD1A4218	GUMPA GURUNADHA	51	24KD1A4251	SAILADA PRASANT KUMAR
19	24KD1A4219	GUNTUPALLI TEJASWINI	52	24KD1A4252	SANAPATHI HEMA
20	24KD1A4220	JALLEPALLI UTTIRNA	53	24KD1A4253	SANGAM PRAHARSHINI
21	24KD1A4221	JAMPANA SAI SINDHU SREE	54	24KD1A4254	SARIKI MOURYA
22	24KD1A4222	KADIYAM SRAVANI	55	24KD1A4255	TADIVALASA NARASIMHA NITIN KUMAR
23	24KD1A4223	KALLEPALLI NEELIMA	56	24KD1A4256	TULAPA PRANATHI
24	24KD1A4224	KANDULA SANTHOSHI KUMARI	57	24KD1A4257	RUNKANA UDAY KUMAR
25	24KD1A4225	KOLLURU MAHA LAKSHMI	58	24KD1A4258	VADAGA PUNYAVATHI
26	24KD1A4226	KORADA NITHIN KUMAR	59	24KD1A4259	VADAPALLI VENKATA RATNA LAHARI
27	24KD1A4227	KOTTALI DEEKSHITHA	60	24KD1A4260	VAJJA LALITHA PRASAD
28	24KD1A4228	KSHATRIYA RAJA VIKRAM SINGH	61	24KD1A4261	VANAPALLI CHANDU
29	24KD1A4229	KUPPILI RAMACHARI	62	24KD1A4262	VASANTHA HEMIMA NICE
30	24KD1A4230	MAKHAM GOKUL SAI	63	24KD1A4263	VUSIRIKA J VENKATA SRI NAGESWARA RAO
31	24KD1A4231	MAMIDIPAKA JANANI	64	24KD1A4264	VYKUNTAM MIDHUN NAIDU
32	24KD1A4232	MANAM VENKATA PUNIHA SREYA	65	24KD1A4265	YALA PRAVALIKA
33	24KD1A4233	MANDAPATI HARINI	66	24KD1A4266	YECHURI PAVAN SAI VENKATA KALYAN

I B.TECH, CSE STUDENTS LIST (2024-25)

Sno	HTNo	Full Name	Sno	HTNo	Full Name
1	24KD1A0501	AASI INDU	191	24KD1A05J1	KORADA SAI GANESH
2	24KD1A0502	ADDAGARLA TIRUMALA UDAY SRI	192	24KD1A05J2	KORADA SAISUDHA
3	24KD1A0503	ADIRAJU SAI SEKHAR	193	24KD1A05J3	KORIMILLI TEJA SREE SAI
4	24KD1A0504	ADURTHI GREESHMA	194	24KD1A05J4	KOTA MAHIMA RAJU
5	24KD1A0505	AKKAJOSYULA VENKATA SAI AKSHAR	195	24KD1A05J5	KOULU BHAVANI
6	24KD1A0506	ALAMANDA ADITYA RAMA SWAMY	196	24KD1A05J6	KSHATRIYA HARIKA
7	24KD1A0507	AMARA DHANUSH KUMAR	197	24KD1A05J7	KUMARAPU UMA DEVI
8	24KD1A0508	ANKAMREDDY SATYA JAYANTH	198	24KD1A05J8	KUMILI SIDDHARDHA
9	24KD1A0509	ASAPU APPALA SAI CHANDAN	199	24KD1A05J9	KUPPA BALAJI
10	24KD1A0510	ASHRITHA DABBIRU	200	24KD1A05K0	KURAMDASU LEELA MOHAN
11	24KD1A0511	B HEMANTH RISHI VARDHAN	201	24KD1A05K1	KURMADASU HARSHAVARDHAN
12	24KD1A0512	BADUKONDA HEMA SUDHA	202	24KD1A05K2	LAVETI AVINASH
13	24KD1A0513	BAGGA PRATAP	203	24KD1A05K3	LEKKALA ROHITH KUMAR
14	24KD1A0514	BALI SAI PRAVEEN	204	24KD1A05K4	LENKA DHARANI
15	24KD1A0515	BALIVADA PYDI VAMSI KRISHNA	205	24KD1A05K5	LENKA DURGA PRASAD
16	24KD1A0516	BALLA VAGDEVI	206	24KD1A05K6	LENKA MANIKANTA
17	24KD1A0517	BANALA DAVIDRAJ	207	24KD1A05K7	LINGALA DILEEP KUMAR
18	24KD1A0518	BANDARU GEETHIKA MAHALAKSHMI	208	24KD1A05K8	LOGISA ANKITHA

19	24KD1A0519	BANDARU LALITESH	209	24KD1A05K9	MADABATTULA JASWANTH
20	24KD1A0520	BANDARU VENKATA SOHINI	210	24KD1A05L0	MAHADASYAM LAXMI SRAVYA
21	24KD1A0521	BANDARUPALLI TRIVEDITHA	211	24KD1A05L1	MAJJI CHAITANYA SAI
22	24KD1A0522	BASI SWATHI	212	24KD1A05L2	MAJJI HEMALATHA
23	24KD1A0523	BATTULA CHIDVILAS	213	24KD1A05L3	MAJJI RAKESH
24	24KD1A0524	BEHARA SAI VAMSI	214	24KD1A05L4	MAJJI YASWANTH
25	24KD1A0525	BEVARA SAI SUMANTH	215	24KD1A05L5	MALLAPARAPU MADHU
26	24KD1A0526	BHARAM VAIBHAV NAIDU	216	24KD1A05L6	MAMIDI ESWARA RAO
27	24KD1A0527	BHOGAPURAPU GAGAN SAI	217	24KD1A05L7	MANAM DEVI SATYA CHARAN
28	24KD1A0528	BHOGAPURAPU SREE CHARAN	218	24KD1A05L8	MANGU VENKATA SAI PRAVALLIKA
29	24KD1A0529	BOBBILI PRAGNA	219	24KD1A05L9	MANTHINE RAM CHARAN
30	24KD1A0530	BOBBILI SWARNA YAMANI	220	24KD1A05M0	MANTRI PRANEETH
31	24KD1A0531	BODABALLA SUVARNA	221	24KD1A05M1	MANTRI VENKATA SAI ROHIT
32	24KD1A0532	BODANKI SATWIK	222	24KD1A05M2	MANYALA THANUJA
33	24KD1A0533	BODDEDA PRUDHVI	223	24KD1A05M3	MARRI BHANU PRASANTH
34	24KD1A0534	BODDULA THANMAYEE	224	24KD1A05M4	MASABATTULA HEMANTH KUMAR
35	24KD1A0535	BONELA KYATHI PRIYA	225	24KD1A05M5	MATURU SAI HARSHITHA
36	24KD1A0536	BONI CHARISHMA	226	24KD1A05M6	MEESALA MAHENDRA NAIDU
37	24KD1A0537	BONI SOMU NAIDU	227	24KD1A05M7	MEESALA VEDA GAYATRI
38	24KD1A0538	BONTHU SUJANA	228	24KD1A05M8	MEESALA VENNELA SAMEERA
39	24KD1A0539	BONTHU YASHASWI	229	24KD1A05M9	METTA PRAVEEN KUMAR
40	24KD1A0540	BORRA VENKATA CHITTI PRAMEELA	230	24KD1A05N0	MIDITANA VARSHINI

41	24KD1A0541	BOTSA BHANU	231	24KD1A05N1	MOHAMMAD ABDUL RAB QURESHI
42	24KD1A0542	BOTSA CHAKRI	232	24KD1A05N2	MOKA VIJAY RAM
43	24KD1A0543	BOTU SARANYA	233	24KD1A05N3	MUCHERLA VARSHA CHANDANA
44	24KD1A0544	BUDDARAJU RAVI VARMA	234	24KD1A05N4	MUDUNURU MAHASRI
45	24KD1A0545	BUDDEPU GNANESWARI	235	24KD1A05N5	MULAGADA SAGAR
46	24KD1A0546	BUDDEPU VENKATA PANCHAMUKESHWARA SWAMY	236	24KD1A05N6	MULAPARTHI JYOTHI
47	24KD1A0547	BUGATA VAISHNAVI	237	24KD1A05N7	MUMMULA VENKATA SAI JYOTHSNA
48	24KD1A0548	BUGATHA NANDINI	238	24KD1A05N8	MURALI KRISHNA SAHU
49	24KD1A0549	BURLE HARISH	239	24KD1A05N9	MUVVALA PAVANI
50	24KD1A0550	BURLE PREM SAI	240	24KD1A05O0	NADIGINTI SIREESHA
51	24KD1A0551	BURLE VENKATA SAI CHAITANYA	241	24KD1A05O1	NADIPENA PURUSHOTHAM
52	24KD1A0552	BYREDDY VENKAT RAJESH REDDY	242	24KD1A05O2	NALLABANDA MANIDEEP
53	24KD1A0553	CHADARAM CHANDRA HASINI	243	24KD1A05O3	NAMMI NANDINI
54	24KD1A0554	CHALAPAKA VINAY KUMAR	244	24KD1A05O4	NAMMI SRUTHI
55	24KD1A0555	CHALLA BHAVANI SANKAR	245	24KD1A05O5	NARADA SAILAJA
56	24KD1A0556	CHANDAKA HEMASRI	246	24KD1A05O6	NARAVA BHARATH
57	24KD1A0557	CHANDAKA MOUNIKA	247	24KD1A05O7	NARAVA KESAVA
58	24KD1A0558	CHANDAKA RUSHINDRA NAIDU	248	24KD1A05O8	NARAVA MANOJ KUMAR
59	24KD1A0559	CHAPPA JAHNAVI	249	24KD1A05O9	NARAVA NAGESWARI
60	24KD1A0560	CHARVI PATNAIK	250	24KD1A05P0	NARAYANASETTI LAKSHMI

61	24KD1A0561	CHATRI SRAVANI BAI	251	24KD1A05P1	NETETI ASHA
62	24KD1A0562	CHELLURI TIRUPATHI RAO	252	24KD1A05P2	NEYYALA JAYANTH
63	24KD1A0563	CHERUKURI PRATHYUSHA	253	24KD1A05P3	NIDDANA APURVA
64	24KD1A0564	CHERUKURI SAI SHARMILA	254	24KD1A05P4	NIMMAKA SAREENA
65	24KD1A0565	CHINTHAKAYALA HARIKA	255	24KD1A05P5	NITHIN PYLA
66	24KD1A0566	CHINTHAPALLI AKHIL	256	24KD1A05P6	OMMI NIRUPAMA GNANA PRASUNA
67	24KD1A0567	CHIRRA ASRITHA	257	24KD1A05P7	OMMI RAGHURAM CHANDRA SEKHARA ACHARYA
68	24KD1A0568	CHITTIBARIKI SRAVANI	258	24KD1A05P8	ORUGANTI SAI MANI KEERTHANA
69	24KD1A0569	CHUKKA DIVYA	259	24KD1A05P9	PADMANABHAM PUSHPALATHA
70	24KD1A0570	D SANDEEP CHOWDARY	260	24KD1A05Q0	PAILA HARSHITHA
71	24KD1A0571	DAMMU HASINI	261	24KD1A05Q1	PAINA SRAVYA SRUTHI
72	24KD1A0572	DARSI GURU NAGA SAI CHARAN	262	24KD1A05Q2	PAKALAPATI RITESH VARMA
73	24KD1A0573	DASARI MADHURI	263	24KD1A05Q3	PALAGARA ANIL KUMAR
74	24KD1A0574	DATLA SIRI LAHARI	264	24KD1A05Q4	PALAPARTHI PAVANI
75	24KD1A0575	DATLA TEJASWI	265	24KD1A05Q5	PALLAPUREDDY SANJAY
76	24KD1A0576	DATTI SAI	266	24KD1A05Q6	PALLI NARESH
77	24KD1A0577	DESETTI GOWTHAM	267	24KD1A05Q7	PAMARTHI ESWAR SUBHASH
78	24KD1A0578	DHANNANA INDU PRIYA	268	24KD1A05Q8	PAMPANA SAI TEJA
79	24KD1A0579	DIVVELA TEJESWARA RAO	269	24KD1A05Q9	PANDRINKI PUJITHA
80	24KD1A0580	DOKALA RAKESH	270	24KD1A05R0	PANEM NARENDRA REDDY
81	24KD1A0581	DONTALA AJAY	271	24KD1A05R1	PANNIRU HARSHA VARDHAN
82	24KD1A0582	DUBAKULA VENNELA	272	24KD1A05R2	PASAGADA RUTHVIK RAGHUVEERA SWAMI

83	24KD1A0583	DUKKA PRAVEEN KUMAR	273	24KD1A05R3	PASUMARTHI JYOTHI PRAKASH
84	24KD1A0584	DUMPALA RAKESH	274	24KD1A05R4	PASUPULETI GAYATRI
85	24KD1A0585	DURGA LAVANYA	275	24KD1A05R5	PATNAIKUNI DHARANI
86	24KD1A0586	DURGA PRASAD KOYYA	276	24KD1A05R6	PEDAMAJI SWATHI
87	24KD1A0587	EDUBILLI TULASI	277	24KD1A05R7	PENKI NAGAMANI SAI
88	24KD1A0588	ELURU SATYA YAMINI	278	24KD1A05R8	PENTA CHANDRA MOULI
89	24KD1A0589	ENNI VARSHITHA	279	24KD1A05R9	PENTAPALLI VARSHINI
90	24KD1A0590	ETHAKOTI PRATHYUSHA	280	24KD1A05S0	PENUMATSA VAGDEVI
91	24KD1A0591	GADAMSETTI HINDU PRIYA	281	24KD1A05S1	PERABATTULA RAMCHARAN
92	24KD1A0592	GADI JAYA RANJITHA	282	24KD1A05S2	PILLA BINDU SRAVANI
93	24KD1A0593	GADIBILLI SOWJANYA	283	24KD1A05S3	PILLI NAGAMANI
94	24KD1A0594	GADIDESI PAUL ROSHAN	284	24KD1A05S4	PINNINTI SRAVYA
95	24KD1A0595	GALI DIVYA	285	24KD1A05S5	PODILAPU HASINI
96	24KD1A0596	GANAPATHIRAJU VAISHNAVI	286	24KD1A05S6	PODILAPU JITENDRA NAIDU
97	24KD1A0597	GANESH ALLU	287	24KD1A05S7	POLAKI MOUNIKA
98	24KD1A0598	GANGA JANANI	288	24KD1A05S8	POLISETTY JAHNAVI
99	24KD1A0599	GANTANA ARTHI	289	24KD1A05S9	POLLAKATTU VENNELA
100	24KD1A05A0	GARA KUNDHANA	290	24KD1A05T0	PONNADA JAGADISH KUMAR
101	24KD1A05A1	GARAPATI HIMAJA	291	24KD1A05T1	POTHIRENDI HARSHITHA
102	24KD1A05A2	GARBHAPU CHIRANJEEVI	292	24KD1A05T2	POTIPIREDDY RESHMA PRIYA
103	24KD1A05A3	GEDDA AKASH	293	24KD1A05T3	POTNURU BHAVANI SANKAR
104	24KD1A05A4	GEDDA CHAITANYA	294	24KD1A05T4	PUDI CHANDINI SRI
105	24KD1A05A5	GEDDA JYOTHSANA	295	24KD1A05T5	PULAGAM SAI KEERTHIKA
106	24KD1A05A6	GEDDA KEERTHI SRI	296	24KD1A05T6	PULLETIKURTHI NANDINI
107	24KD1A05A7	GEDDA RAHUL	297	24KD1A05T7	PUNNANA HARSHAVARDHAN

					NAIDU
108	24KD1A05A8	GEDELA RAMYA SAHITHI	298	24KD1A05T8	PURIPANDA SAHAJA
109	24KD1A05A9	GEESALA KAMESWARA RAO	299	24KD1A05T9	PUSAPATI SATHWIKA
110	24KD1A05B0	GOGULA PRANATHI	300	24KD1A05U0	PUVVALA AASRITHA
111	24KD1A05B1	GOKA KRUPA	301	24KD1A05U1	PYDI ARYA
112	24KD1A05B2	GOLAGANI MAHESH	302	24KD1A05U2	PYLI KIRANSAI
113	24KD1A05B3	GOLLAPALLI PREM KUMAR	303	24KD1A05U3	PYNA KAVITHA
114	24KD1A05B4	GOLLU LIKHITA	304	24KD1A05U4	RAGHUMANDA CHARISHMA
115	24KD1A05B5	GOMPA TARUN KUMAR	305	24KD1A05U5	RAGHUMANDA JASWANTH
116	24KD1A05B6	GONDU VENKATESH	306	24KD1A05U6	RAGOLU TEJA
117	24KD1A05B7	GORAKALA TAGORE	307	24KD1A05U7	RAJA SABERINATH
118	24KD1A05B8	GORLE GNANA BHAVANI	308	24KD1A05U8	RAJA SAJEETHA
119	24KD1A05B9	GORLE PANI	309	24KD1A05U9	RALI VENKATA RAMRISHIK
120	24KD1A05C0	GORLE POOJITHA	310	24KD1A05V0	RAMBHA CHANDINI
121	24KD1A05C1	GORLI VINEELA	311	24KD1A05V1	RAMPILLA SAI
122	24KD1A05C2	GORREMUCHU KIRAN DEEPTHI	312	24KD1A05V2	RAPARTHI THARUN GANESH
123	24KD1A05C3	GORTI ABHIRADH	313	24KD1A05V3	RATNALA PALLAVI
124	24KD1A05C4	GOTTIMUKKALA PRASUNA	314	24KD1A05V4	RAVADA RAKSHITHA
125	24KD1A05C5	GOTTIMUKKALA SUJAY VARMA	315	24KD1A05V5	REDDI HARIKA
126	24KD1A05C6	GRANDHI SOUMYA	316	24KD1A05V6	REDDI PRASANTHI
127	24KD1A05C7	GUDIVADA YAJNESWARA RAO	317	24KD1A05V7	REDDY YASODHA
128	24KD1A05C8	GULLIPALLI MEGHANA SREE	318	24KD1A05V8	REGIDI JYOTHI SWAROOP
129	24KD1A05C9	GULLIPALLI VAGDEVI	319	24KD1A05V9	REPAKA SAI KRISHNA

130	24KD1A05D0	GUNNABATHULA MANOJ	320	24KD1A05W0	REVALLA MANOJ KUMAR
131	24KD1A05D1	GUNTAMANI VARAPRASAD	321	24KD1A05W1	RONGALI BALADITYA
132	24KD1A05D2	GUNTU HIMA SAI KIRAN	322	24KD1A05W2	RONGALI SAI PADMA VALLIKA
133	24KD1A05D3	HANUMANTHU VAMSI	323	24KD1A05W3	RONGALI SONI SUCHARITHA
134	24KD1A05D4	IMIDISSETTI JARUSHARANI	324	24KD1A05W4	ROUTHU UDAYESWAR
135	24KD1A05D5	INADA VARSHITHA	325	24KD1A05W5	ROUTU DINESH
136	24KD1A05D6	INDURI YASWANATH KUMAR	326	24KD1A05W6	ROWTHU BHAVYASRI
137	24KD1A05D7	IPPILI TUSHAR CHANDRA	327	24KD1A05W7	SABBISSETTY VIJAY
138	24KD1A05D8	JADDU KIRAN KUMAR	328	24KD1A05W8	SADEM SHARMILA
139	24KD1A05D9	JAMI GOWTHAMI	329	24KD1A05W9	SADIMI PADMAJA
140	24KD1A05E0	JAMMU BHAVANI	330	24KD1A05X0	SANAPATHI LEELA RAVEENDRA NAIDU
141	24KD1A05E1	GADI YASHMITHA (shifted from ECE)	331	24KD1A05X1	SANAPATHI YAMUNA
142	24KD1A05E2	JAMMU PAVANI	332	24KD1A05X2	SANKURABOTHU MANITEJ
143	24KD1A05E3	JANKALA AJAY	333	24KD1A05X3	SARIKA AASWITHA
144	24KD1A05E4	JARAJAPU BHAVYA SRI	334	24KD1A05X4	SARIKA JASMINE
145	24KD1A05E5	JARAJAPU PARINITA	335	24KD1A05X5	SATTALA RAMA KRISHNA
146	24KD1A05E6	JEERU TARUNKUMAR	336	24KD1A05X6	SEEMAKURTHI SAHITHI
147	24KD1A05E7	KALISSETTI NIKHIL	337	24KD1A05X7	SEERAPU ARYAN REDDY
148	24KD1A05E8	KALLA GANESH	338	24KD1A05X8	SEERAPU MEGHANA
149	24KD1A05E9	KALLA VENKATESH	339	24KD1A05X9	SEERAPU SHIVA DHEERAJ
150	24KD1A05F0	KALLEPALLI SAI SANJANA	340	24KD1A05Y0	SHAIK SHAHID
151	24KD1A05F1	KALYANAM VENKATA ROHITH	341	24KD1A05Y1	SHAIK SHAZID
152	24KD1A05F2	KAMBALA MOUNIKA	342	24KD1A05Y2	SHEIK ARIF

153	24KD1A05F3	KANAKALA ROHIT	343	24KD1A05Y3	SHEIK NOORJAHAN
154	24KD1A05F4	KANAKALA SARTHAK TEJA	344	24KD1A05Y4	SHETTI TEJASWARI
155	24KD1A05F5	KANAKALA SURYA JAGADISH	345	24KD1A05Y5	SIDAGAM RAJESH
156	24KD1A05F6	KANCHARALA SAI HARSHITHA	346	24KD1A05Y6	SIDDA ANITHA
157	24KD1A05F7	KANDALA MITHIL MOHAN	347	24KD1A05Y7	SIGALAPELLI PAVAN KUMAR
158	24KD1A05F8	KANDULA VARUN KUMAR	348	24KD1A05Y8	SIRIPURAPU RAGHU
159	24KD1A05F9	KANDULA YASHWANTH	349	24KD1A05Y9	SIRIPURAPU TRINADHA
160	24KD1A05G0	KAPATI SAMPATH VIVEK	350	24KD1A05Z0	SIVVITI KIRANMAYEE
161	24KD1A05G1	KAPATI SANJANA HARINI	351	24KD1A05Z1	SUKURU ARUN KUMAR
162	24KD1A05G2	KAPUGANTI MANOJ	352	24KD1A05Z2	SURU AKSHAYA
163	24KD1A05G3	KARANAM MOUNIKA	353	24KD1A05Z3	TAKARLA RONITH REDDY
164	24KD1A05G4	KARNAM DEEPIKA	354	24KD1A05Z4	TALACHUTLA HASINI
165	24KD1A05G5	KARROTHU HARSHA VARDHAN	355	24KD1A05Z5	TALADA KAVYA JAHNAVI
166	24KD1A05G6	KARU TANUJA	356	24KD1A05Z6	TALADA SREE VENKATESH
167	24KD1A05G7	KARUKONDA SHARMIL KUMAR	357	24KD1A05Z7	TALE BHANU TEJA
168	24KD1A05G8	KATARI DEEKSHITHA	358	24KD1A05Z8	TEDLAPU SAI REESHNIKA
169	24KD1A05G9	KATURI AKASH	359	24KD1A05Z9	TEDLAPU SHANMUKHESWAR
170	24KD1A05H0	KELLA THANU SRI	360	24KD1A05AA	TEEDA JENYA
171	24KD1A05H1	KERRI AKHIL	361	24KD1A05AB	TEEDA SRILAKSHMI
172	24KD1A05H2	KETHIREDDI NARESH	362	24KD1A05AC	TELUKALA KEERTHANA
173	24KD1A05H3	KEVATI HARSHITHA	363	24KD1A05AD	THADDI VINAY
174	24KD1A05H4	KILAPARTHI SAI	364	24KD1A05AE	THAMMINA TEJASWI
175	24KD1A05H5	KILAPARTHI YAGNA SREE	365	24KD1A05AF	THOTA GAYATHRI SRUJANA
176	24KD1A05H6	KILARI POORNIMA	366	24KD1A05AG	THUMMAGANTI GANESH

177	24KD1A05H7	KILIMI POOJITHA	367	24KD1A05AH	TIPPANA SAI NIKHILESH
178	24KD1A05H8	KOLACHINA SUPRIYA SANJANA	368	24KD1A05AI	TRIPURAGIRI AKHILA
179	24KD1A05H9	KOLAGANI SAI PRASANNA	369	24KD1A05AJ	TULUGU GAYATHRI
180	24KD1A05I0	KOLLA PURVIJA	370	24KD1A05AK	UPPALAPATI YOGENDRA VARMA
181	24KD1A05I1	KOLLURU NAVATEJ	371	24KD1A05AL	VADAPALLI LIKHITH MANOHAR
182	24KD1A05I2	KOMATIPALLI SASIKALA	372	24KD1A05AM	VADDADI NAGESH KUMAR
183	24KD1A05I3	KOMMA KUSUMA	373	24KD1A05AN	VADUGURU SRINIDHI
184	24KD1A05I4	KOMMINENI DILEEP KUMAR	374	24KD1A05AO	VAKAMULLU LAKSHMI NARAYANA
185	24KD1A05I5	KONDRU MURALI MANOJ	375	24KD1A05AP	VALLURI RANADHEER NAIDU
186	24KD1A05I6	KONTUPOTU TEJA	376	24KD1A05AQ	VANKA YASWANTH ESWAR
187	24KD1A05I7	KOPPULA REVATHI MANIKANTA	377	24KD1A05AR	VARRE JAGADEESH
188	24KD1A05I8	KORADA APPALA RAJU	378	24KD1A05AS	VARRI LEELA KRISHNA
189	24KD1A05I9	KORADA JAHNAVIRAMYA	379	24KD1A05AT	VARRI NEELIMA
190	24KD1A05J0	KORADA NAVYA	380	24KD1A05AU	VEMPADAPU MOHINI
			381	24KD1A05AV	VEMPADAPU UMA JYOTHSNA
			382	24KD1A05AW	YADLA SAI DEEKSHITHA
			383	24KD1A05AX	YAJJALA KISHOR
			384	24KD1A05AY	YALA ANUSH
			385	24KD1A05AZ	YALLA SAMUEL SATHVIK
			386	24KD1A05BA	YANDRAPU VAMSI
			387	24KD1A05BB	YARRA MADHUSUDHANA RAO
			388	24KD1A05BC	YARRARAPU LOKESH

			389	24KD1A05BD	YARRARAPU PUNYAVATHI
			390	24KD1A05BE	YEGIREDDY TEJA
			391	24KD1A05BF	YELAMANCHALI RAKESH
			392	24KD1A05BG	YELUSOORI VIJAY
			393	24KD1A05BH	YERRA RUPESH
			394	24KD1A05BI	YERRA SHYAM CHANDU
			395	24KD1A05BJ	YERRA SIRI CHANDANA
			396	24KD1A05BK	YETURI SURESH

**2023-24 ADMITTED STUDENTS
I B.TECH, EEE STUDENTS LIST (2023-24)**

S.N O.	REG.NO.	STUDENT NAME	S.N O.	REG.NO.	STUDENT NAME
1	23KD1A0201	ADAPA DIVYASRI	64	23KD1A0264	MAJJI ADHI LAXMI
2	23KD1A0202	ALLURI HARSHINI	65	23KD1A0265	MAJJI MEENA
3	23KD1A0203	AMANAPU MAHARSHI	66	23KD1A0266	MANDALA RAMYA
4	23KD1A0204	ANUMANTHU RAHUL	67	23KD1A0267	MANTRI BHUVANA
5	23KD1A0205	ARIKATOTA SAI MOUNIKA	68	23KD1A0268	MARADANA VARSHITHA
6	23KD1A0206	BAGGAM LIKHITHA	69	23KD1A0269	MARUKURTHI CHANDINI
7	23KD1A0207	BANKURU BHANU PRAKASH	70	23KD1A0270	MERUPULA RESHMA
8	23KD1A0208	BANTUPALLI VARSHITHA	71	23KD1A0271	MODHALAGHAR PUSHPA LATHA
9	23KD1A0209	BEEJAPU VENU	72	23KD1A0272	MOIDA NAVEEN KRISHNA
10	23KD1A0210	BINGI GANESH	73	23KD1A0273	MOKKA GOVARDHAN
11	23KD1A0211	BOJJA LEELA JYOTSHNA	74	23KD1A0274	MONDI SPANDANA
12	23KD1A0212	BONDU RAMU	75	23KD1A0275	NAGOLU MEGHANA
13	23KD1A0213	BONTHU	76	23KD1A0276	NATA RAJ SURU

		CHAITANYA			
14	23KD1A0214	B SAI KEERTHI SAMANVITHA	77	23KD1A0277	NEELAPU KAVYASRI
15	23KD1A0215	BOTSA RAMU	78	23KD1A0278	PABBIREDDY YOGITHA
16	23KD1A0216	BUCHA VYSHNAVI	79	23KD1A0279	PAKALAPATI MOHITH VARDHAN
17	23KD1A0217	BYREDDY RAJESH	80	23KD1A0280	PALISETTI DANNY
18	23KD1A0218	CHALLA PRASANNA	81	23KD1A0281	PALTHETI JANAKI RAM
19	23KD1A0219	CHALLA SOHITHA SAI	82	23KD1A0282	PALURI DHARANI
20	23KD1A0220	CHANDAKA HEMANTH KUMAR	83	23KD1A0283	PALURI KOUSALYA
21	23KD1A0221	CHANDAKA PRASAD	84	23KD1A0284	PANDRANKI BHASKARA RAO
22	23KD1A0222	CHANDAKA PUJITHA	85	23KD1A0285	PASUPULETI LAHARI
23	23KD1A0223	CHANDAKA SIDDU	86	23KD1A0286	PATHIVADA SAILAJA
24	23KD1A0224	CHELLURI HEMALATHA	87	23KD1A0287	PATHIVADA SONIYA
25	23KD1A0225	CHOKKAKULA RAVI TEJA	88	23KD1A0288	PATNANA ABHISHEK
26	23KD1A0226	C MOHAN SAMPATH REDDY	89	23KD1A0289	PEKETI TIRUMALA PRASAD
27	23KD1A0227	CHUKKA PRAVEEN KUMAR	90	23KD1A0290	PILLA AJAY KUMAR
28	23KD1A0228	CHUNDURU SVS SUBRAHMANYACHA ITANYA	91	23KD1A0291	PILLA SARASWATHI
29	23KD1A0229	DASARI TEJA KRISHNA	92	23KD1A0292	PUNDROTU SAHITHI
30	23KD1A0230	DHANANA LASYA	93	23KD1A0293	REESU VASU
31	23KD1A0231	DUVVU KISHORE	94	23KD1A0294	RONGALI NAVYA SRI
32	23KD1A0232	DUVVU RESHMA	95	23KD1A0295	ROUTHU NAGA HARSHA VARDHINI
33	23KD1A0233	GANDRETI ANJALI	96	23KD1A0296	ROUTHU PRAVEEN KUMAR

34	23KD1A0234	GEDELA HYMA	97	23KD1A0297	SADU DIVYA
35	23KD1A0235	GEDELA POORNIMA	98	23KD1A0298	SAMANTHULA RANJITH KUMAR
36	23KD1A0236	GEDELA SANDHYA	99	23KD1A0299	SATYA PRIYANKA PATNAIK
37	23KD1A0237	GIDIJALA TARUN SAI	100	23KD1A02A0	SATYAVARAPU KIRANMAYI
38	23KD1A0238	GOKAVARAPU PAVANI	101	23KD1A02A1	SESITTI UMA
39	23KD1A0239	GOLLU KAVITHA	102	23KD1A02A2	SHINAGAM REVATHI
40	23KD1A0240	GOMPA MAHESH	103	23KD1A02A3	SIGATAPU MYTHRI
41	23KD1A0241	GORLE BHANU PRASAD	104	23KD1A02A4	SIRIKI RAMA
42	23KD1A0242	GORLI VAIKUNTAVASU	105	23KD1A02A5	SIRIPURAPU DEEPIKA
43	23KD1A0243	GOVINDU SAI	106	23KD1A02A6	TALADA CHANDRA SEKHAR
44	23KD1A0244	GULLIPALLI SIRISHA	107	23KD1A02A7	TALLAPUDI KOMALI
45	23KD1A0245	ILLAPU SAI VAMSI	108	23KD1A02A8	TATTIKOTA SHANMITHA SRI
46	23KD1A0246	JAMI GAYATRI	109	23KD1A02A9	TEEGALA SUJATHA
47	23KD1A0247	KANITI VENKATALAXMI	110	23KD1A02B0	TODABINDI MOHAN SAI CHANDU
48	23KD1A0248	KARROTHU TEJASH NAIDU	111	23KD1A02B1	TRASULA SIVANI
49	23KD1A0249	KATTOJI LATHIKA	112	23KD1A02B2	TUMPALLI VOOHALATHA
50	23KD1A0250	KILAPARTHI SANDHYA DEVI	113	23KD1A02B3	UJJIRI GUNA LAKSHMI
51	23KD1A0251	KINTHADA VASAVI	114	23KD1A02B4	USETTI AKHIL KUMAR
52	23KD1A0252	KOPPULA HARSHAVARDHINI	115	23KD1A02B5	VADAKANDARA RAMAKEERTHI
53	23KD1A0253	KORADA RAMYA	116	23KD1A02B6	VANDRASI KUMAR SWAMI
54	23KD1A0254	KORNANA BHAVANI	117	23KD1A02B7	VARADHA DAKSHAYANI
55	23KD1A0255	KOTI DAMMU	118	23KD1A02B8	VARUPULA SNEHITH

					MOHAN
56	23KD1A0256	KOTLA LAKSHMANA KUMAR	119	23KD1A02B9	VASADI JOSEPH KISHORE
57	23KD1A0257	KOYYANA SANDEEP BABU	120	23KD1A02C0	VEGI BHARAT
58	23KD1A0258	LAGUDU TRIPATHI NAIDU	121	23KD1A02C1	VELAGALA VASUNDHARA REDDY
59	23KD1A0259	LENKA NEEHARIKA	122	23KD1A02C2	VINUKOTI VIJAY
60	23KD1A0260	LENKA VENKATA LAKSHMI	123	23KD1A02C3	YASARLA MOHANA RAVALI
61	23KD1A0261	MADABATTULA KAVYASRI	124	23KD1A02C4	YEDUVAKA PRAVALIKA
62	23KD1A0262	MADAKA PRABHU KUMAR	125	23KD1A02C5	YEGIREDDI GIRESH
63	23KD1A0263	MADDILA KALI	126	23KD1A02C6	SANDAKA HARIPRIYA

I B.TECH, MEC- STUDENTS LIST (2023-24)

Sn o	REG.NO.	STUDENT NAME	Sno	REG.NO.	STUDENT NAME
1	23KD1A0301	ABOTHULA DEVI SRI PRASAD	63	23KD1A0363	MEESALA ROSHINI
2	23KD1A0302	ABOTHULA VAMSI	64	23KD1A0364	MENDI SAI UMA MAHESH
3	23KD1A0303	AKULA SURYA SAI	65	23KD1A0365	MENDI VAMSI KRISHNA
4	23KD1A0304	ALLADA PRANAVI	66	23KD1A0366	MUDUNDI KOUSHIK VARMA
5	23KD1A0305	ANUPALLI VAMSI KRISHNA	67	23KD1A0367	MULLU KARTHIK
6	23KD1A0306	APPARUBOTHU GOWRI	68	23KD1A0368	MUNGANDI SRI SAI MOHITH
7	23KD1A0307	ASAKAPALLI VAMSIVARDHAN	69	23KD1A0369	MUPPALA KUSHAL KUMAR
8	23KD1A0308	ATTADA TEJASWANI	70	23KD1A0370	MUSHUNURI NAGA VENKATA SAI DURGA PRASAD
9	23KD1A0309	BADIREDDY ROHITH	71	23KD1A0371	NAGULAKONDA JHANSI LAKSHMI

10	23KD1A0310	BAGURUBILLI KIRAN KUMAR	72	23KD1A0372	NANDIKI SAI KRISHNA
11	23KD1A0311	BODASINGI REVATHI	73	23KD1A0373	NUNNAGUPPALA HARSHA VARDHAN
12	23KD1A0312	BODASINGI SRAVANI	74	23KD1A0374	OMMI HIMANTH KUMAR YADAV
13	23KD1A0313	BODDU VENKAT MOHITH KUMAR	75	23KD1A0375	PAKALAPATI PRUDHVIRAJU
14	23KD1A0314	BONDADA KEERTHANA	76	23KD1A0376	PALLI RAVI TEJA
15	23KD1A0315	BOTCHA SAI KUMAR	77	23KD1A0377	PANDRANKI MOUNIKA
16	23KD1A0316	BOTSA TATARAO	78	23KD1A0378	PATHIGULLA PRASAD
17	23KD1A0317	BUDI PURNANANDH	79	23KD1A0379	PATHIVADA GAYATRI
18	23KD1A0318	CHANDAKA HARIKA	80	23KD1A0380	PATHIVADA SRINU
19	23KD1A0319	CHANDAKA INDU	81	23KD1A0381	PATHIVADA SRINIVASA RAO
21	23KD1A0321	CHATLA AKASH	82	23KD1A0382	PEETHA SIVA
22	23KD1A0322	CHEKKA SATYANARAYANA	83	23KD1A0383	PENTABOINA GOVIND
23	23KD1A0323	CHINTADA PRASANTH	84	23KD1A0384	PILLA VARA LAKSHMI
24	23KD1A0324	CHINTALA HARI	85	23KD1A0385	PINNINTI ASHOK
25	23KD1A0325	CHINTHAPALLI GANESH	86	23KD1A0386	PINNINTI JAGADEESH
26	23KD1A0326	CHODAVARAPU VENKATA RAMANA	87	23KD1A0387	PINNINTI RAMESH
27	23KD1A0327	CHUKKA DILEEP KUMAR	88	23KD1A0388	POLIREDDI LOKESH
28	23KD1A0328	CHUKKA TEJA	89	23KD1A0389	PUCHAKAYALA RAJESH
29	23KD1A0329	DANTULURI VINAY VARMA	90	23KD1A0390	P VENKATA SAI JAGADEESH
30	23KD1A0330	DASARI ABHISHIKTHA	91	23KD1A0391	PUNNAPUREDDI PYDINAIDU
31	23KD1A0331	DASARI VENKATA RAMANA	92	23KD1A0392	PURRI VENKATESH
32	23KD1A0332	DEVU WARSHIT	93	23KD1A0393	PUSARLA RAMALAXMI BHARGAV

33	23KD1A0333	DUDDU SAI VENKATA SWARAN	94	23KD1A0394	PYDI SHASI KUMAR
34	23KD1A0334	DURGA PRASAD MAJJI	95	23KD1A0395	RAMBA YERNAIDU
35	23KD1A0335	DUVVU DEEPIKA	96	23KD1A0396	RAMOJU NAGENDRA MOURYA
36	23KD1A0336	ELLA RUPESH KUMAR	97	23KD1A0397	REDDI INDRA KUMAR
37	23KD1A0337	GARA THANUSHA	98	23KD1A0398	REDDY GANESH
38	23KD1A0338	GOGADA YASWANTH	99	23KD1A0399	SARIKI VENKATESH
39	23KD1A0339	GORLI JANSI	100	23KD1A03A0	SARIPALLI SHANMUKHA SRINIVASA SAI
40	23KD1A0340	GOTTUMUKKALA SAI VARUN VARMA	101	23KD1A03A1	SIDAGAM DEVA VARSHINI
41	23KD1A0341	GUNTIPALLI RAVI SANKAR	102	23KD1A03A2	SIRIPURAPU HARI VARDHAN
42	23KD1A0342	JAMPANA KOUSHIK VARMA	103	23KD1A03A3	SUNKARI CHANDRA SEKHAR
43	23KD1A0343	JEERU PAVANI	104	23KD1A03A4	SUNKARI SATISHKUMAR
44	23KD1A0344	KALISSETTY SAI BHARGAV	105	23KD1A03A5	SURADA SYAM KUMAR
45	23KD1A0345	KALLIPILLI KALYANI	106	23KD1A03A7	THADIVALASA SUDHEER
46	23KD1A0346	KALYANAM JAGADEESH	107	23KD1A03A6	SUREDDI SIRISHA
47	23KD1A0347	KALYANAM PRUDVI	108	23KD1A03A8	TOGUROTHU CHARAN SAI
48	23KD1A0348	KANAKALA JEEVAN	109	23KD1A03A9	TUMMAGANTI SASIKIRAN
49	23KD1A0349	KANDI SRIJA	110	23KD1A03B0	VADA SAIKIRAN
50	23KD1A0350	KANTUBOTHU RAMA LAKSHMI	111	23KD1A03B1	VALIREDDI TARUN
51	23KD1A0351	KARRI RAHUL	112	23KD1A03B2	VALLE VENKATESH
52	23KD1A0352	KELLA RISHITHA	113	23KD1A03B3	VALLURI PAVAN
53	23KD1A0353	KENGAM SAI TEJA	114	23KD1A03B4	VASADI DURGA PRASAD
54	23KD1A0354	KONDAPALLI PAVAN	115	23KD1A03B5	V TULASI OMKAR PREETHI

55	23KD1A0355	KOPPU VENKATA MADHAN MOHAN YADAV	116	23KD1A03B6	VELAGADA ANUSHA
56	23KD1A0356	KUSUMANCHI VINAY KUMAR	117	23KD1A03B7	VEMALI ANVESH KUMAR
57	23KD1A0357	LANKA VENKATA TARUN	118	23KD1A03B8	VOBBILISSETTY VENKATA SANJAY
58	23KD1A0358	LENKA ANURADHA	119	23KD1A03B9	VUPPALA AKSHAYA
59	23KD1A0359	LENKA YAMUNA	120	23KD1A03C0	YENNI DINESH SAI
60	23KD1A0360	MAJJI DEEPIKA	121	23KD1A03C1	KALE TARUN
61	23KD1A0361	MAROTHU BHOGEESWARA RAO	122	23KD1A03C2	SAKSHAM VERMA
62	23KD1A0362	MEESALA RAMU	123	23KD1A03C3	PUDI LAKSHMANA
			124	23KD1A03C4	YELISSETTI NIKIL

I B.TECH, ECE STUDENTS LIST (2023-24)

Sno	REG.NO.	STUDENT NAME	Sno	REG.NO.	STUDENT NAME
1	23KD1A0401	ADIREDDI JAHNAVI	100	23KD1A04A0	MANTHINA KARTHIK
2	23KD1A0402	ALI MOHAMMED KHURASANI	101	23KD1A04A1	MANTHINA PRAVALLIKA
3	23KD1A0403	ALLU AKHIL	102	23KD1A04A2	MANUKONDA KAVYA
4	23KD1A0404	AMARA PRASANTH KUMAR	103	23KD1A04A3	MEESALA MANENDRANATH
5	23KD1A0405	AMULYA SAHITHY MISRA	104	23KD1A04A4	MITTIREDDI BHAGYALAKSHMI
6	23KD1A0406	ANUSH KUMAR MANDAL	105	23KD1A04A5	MODINI INDUMATHI
7	23KD1A0407	AVANAPU JAYANTH	106	23KD1A04A6	MOIDA JHANSI
8	23KD1A0408	AVANAPU KARTHIK	107	23KD1A04A7	MUVVALA VANSHIKA ANGEL
9	23KD1A0409	AYYALASOMAYAJULA SAI NAGA KARTHIK	108	23KD1A04A8	NAGOTHI CHAITANYA
10	23KD1A0410	BADIGANTI SAI BHARATH	109	23KD1A04A9	NAMBOLU BALAJI BHARATH
11	23KD1A0411	BAKI USHASWANI	110	23KD1A04B0	NARAMSETTI NAVEEN

12	23KD1A0412	BALAGA ADITHYA	111	23KD1A04B1	NARENDRA KARTHIK PATNAIK
13	23KD1A0413	BALAGA RAKESH	112	23KD1A04B2	NARSIPILLI SAKUNTALA
14	23KD1A0414	BALI ESWARA RAO	113	23KD1A04B3	NEDRABINGI BALARAM
15	23KD1A0415	BANDARU MANOJ	114	23KD1A04B4	NEELAPU JAGADEESH
16	23KD1A0416	BANGARI HYMAN	115	23KD1A04B5	NEMANI KARTHIK
17	23KD1A0417	BATTANA VARUN KUMAR	116	23KD1A04B6	NIDRABANGI DHANALAKSHMI
18	23KD1A0418	BAVIRISETTI SOWMYA SREE	117	23KD1A04B7	NIMMAKA PAVANI
19	23KD1A0419	BEVARA DEVAVARSHINI	118	23KD1A04B8	NOLLU SATYANARAYANA
20	23KD1A0420	BODDULA JAHNAVI NAIDU	119	23KD1A04B9	PADALA LOKESH
21	23KD1A0421	BODDULA SONITHA SMIGDHA	120	23KD1A04C0	PAILA HARSITHA
22	23KD1A0422	BOIDAPU MOJESH	121	23KD1A04C1	PALLI YASODHA
23	23KD1A0423	BOLLAM HARISH KUMAR	122	23KD1A04C2	PAMU ANUSHA
24	23KD1A0424	BONELA ROHIT	123	23KD1A04C3	PASALA GEETHA
25	23KD1A0425	BONILA CHANDRA SEKHAR AJAY	124	23KD1A04C4	PASUPUREDDY HARSHAVARDHAN
26	23KD1A0426	BURLE JOHN AVINASH	125	23KD1A04C5	PATHIVADA KALYANI
27	23KD1A0427	BUSARA VASU	126	23KD1A04C6	PATNANA BHAVANI
28	23KD1A0428	CHALLA BABY JAHNAVI	127	23KD1A04C7	PEDAGADA PUSHPA JYOTHI
29	23KD1A0429	CHEMBOLU SOWMYA	128	23KD1A04C8	CHAALLA JAYA TEJANYAA
30	23KD1A0430	CHILLA PAVAN KUMAR	129	23KD1A04C9	PEMMARAJU VENKATAVIGNAN
31	23KD1A0431	CHINTAPALLI VASAVI	130	23KD1A04D0	PETLA KISHORE
32	23KD1A0432	CHINTHAPALLI JASWANTH KUMAR	131	23KD1A04D1	PIDUGU UDAY KUMAR
33	23KD1A0433	DANTHULURI SAI NIKESH VARMA	132	23KD1A04D2	PILLA YASWANTH

34	23KD1A0434	DASARI PRAVEEN KUMAR	133	23KD1A04D3	PINNINTI MAHALAKSHMI
35	23KD1A0435	DEESARI NANDINI	134	23KD1A04D4	PINNINTI SATYA NARAYANA
36	23KD1A0436	DEREDLA REVATHI	135	23KD1A04D5	PITTA JITHENDRA KUMAR
37	23KD1A0437	DINDI MEGHANA	136	23KD1A04D6	PODILAPU SURENDRA
38	23KD1A0438	DUNDI DANIEL RAJ	137	23KD1A04D7	PODUPIREDDY HEMANTH KUMAR
39	23KD1A0439	EEDA RAMESH	138	23KD1A04D8	POTHININDI GOWTHAM
40	23KD1A0440	EMANDI DINESH	139	23KD1A04D9	POTNURU ANIL
41	23KD1A0441	EMANDI SAI UMESH	140	23KD1A04E0	POTNURU PADMAVATHI
42	23KD1A0442	GANDRETI CHANDRA SEKHAR	141	23KD1A04E1	PURALASETTY RAVI CHANDRA
43	23KD1A0443	GANIVADA GOWTHAM KUMAR	142	23KD1A04E2	PUSARLA LAKSHMI LAHARI
44	23KD1A0444	GANTA CHIRANJEEVI	143	23KD1A04E3	PYLA MOHAN
45	23KD1A0445	GANUGULA VYSHNAVI	144	23KD1A04E4	RATNA SAI HEMA
46	23KD1A0446	GAVVA DEEPIKA	145	23KD1A04E5	RAYIPALLI MAITHRI
47	23KD1A0447	GODDU HARI	146	23KD1A04E6	REDDI SRI VIDHYA
48	23KD1A0448	GODDU JAGADESH SAI CHARAN	147	23KD1A04E7	REDDY JAGADEESH
49	23KD1A0449	GOLIVI TEJESWARA RAO	148	23KD1A04E8	REGANA CHANDRA SHEKAR
50	23KD1A0450	GOLUGURI LAKSHMI KARTHIK ESWAR REDDY	149	23KD1A04E9	REGANA KARTHIK
51	23KD1A0451	GORAJANA MANI	150	23KD1A04F0	RIKKA DAMAYANTHI
52	23KD1A0452	GORAKALA NANDINI	151	23KD1A04F1	SABBI SIVA
53	23KD1A0453	GORLE MANEESHA	152	23KD1A04F2	SAGIRAJU SAI VARMA
54	23KD1A0454	GORLE NAVYA SRI	153	23KD1A04F3	SAITHALA HARSHA VARDHAN
55	23KD1A0455	GORLE PRAMEELA	154	23KD1A04F4	SAMBANGI DURGA PRASAD
56	23KD1A0456	GULLIPALLI DEEPAK	155	23KD1A04F5	SANAPALA YUGANDHAR

		NAIDU			
57	23KD1A0457	GULLIPALLI JYOTHSNA	156	23KD1A04F6	SANCHANA RAHUL
58	23KD1A0458	GULLIPALLI SANJANA	157	23KD1A04F7	SANDHYA SANKRANA
59	23KD1A0459	GURANA HEMALATHA	158	23KD1A04F8	SAVARAVILLI RADHIKA DEVI
60	23KD1A0460	IMANDI SUDHEER	159	23KD1A04F9	SIMHAMBHATLA LAKSHMI MANOJNA
61	23KD1A0461	JAGUPALLI VIJAY KUMAR	160	23KD1A04G0	SIRIPURAPU DHANUSH
62	23KD1A0462	JAMMU AKANKSHA	161	23KD1A04G1	SIRIPURAPU SUNIL KUMAR
63	23KD1A0463	JARAJAPU LOHITH NAIDU	162	23KD1A04G2	SOPETI YAMINI
64	23KD1A0464	JUTTUPA UJWALA RAMESH	163	23KD1A04G3	SUNKARA TRIVENI
65	23KD1A0465	KAGANA SOWMYA SRI	164	23KD1A04G4	SUNKARI AISHWARYA SRAYANA
66	23KD1A0466	KALAPARTHI HARSHITHA	165	23KD1A04G5	SURAVAJJULA SURYAPRASANNA
67	23KD1A0467	KAMBALA VISWAS	166	23KD1A04G6	SURAVARAPU KARTHIK
68	23KD1A0468	KANDI REVATHI	167	23KD1A04G7	SYED WAFIA
69	23KD1A0469	KANURI SRI LATHA	168	23KD1A04G8	TAMATAPU JHANSHI
70	23KD1A0470	KAPUGANTI MIDHILESH KUMAR	169	23KD1A04G9	TAMMIREDDI SRAVANI
71	23KD1A0471	KARANAM CHINNA BABU	170	23KD1A04H0	TANIKELLA VENKATA KAMESWARI SUNITHA
72	23KD1A0472	KARRI PRUDHVI RAJ	171	23KD1A04H1	TATITURI NAVYA
73	23KD1A0473	KATTAMURI GAYATRI	172	23KD1A04H2	THADI RUPA
74	23KD1A0474	KELLA GANESH	173	23KD1A04H3	THAKUR PUNEETH KUMAR
75	23KD1A0475	KETALA VENKATA KUNDANA	174	23KD1A04H4	THARLADA GANESH
76	23KD1A0476	KINTHADA DINESH KUMAR	175	23KD1A04H5	THATIPURI AVINASH
77	23KD1A0477	KODI JAGADEESH	176	23KD1A04H6	THATTIKOTA SAI

					PRANEETH
78	23KD1A0478	KOLLI SAMYUKTHA	177	23KD1A04H7	TIRUMALARAJU SAHITHI LATHA
79	23KD1A0479	KOMMA SRAVANTHI	178	23KD1A04H8	TRASULA AKASH
80	23KD1A0480	KONDAPALLI VASAVI	179	23KD1A04H9	ULLI SHANMUKH SIVA RAM
81	23KD1A0481	KONDETI SRAVANTHI	180	23KD1A04I0	UPPALA VINAY
82	23KD1A0482	KORADA VISHNU VARDHAN	181	23KD1A04I1	UPPALAPATI ASRITHA
83	23KD1A0483	KORNANA CHAITANYA	182	23KD1A04I2	V SAI SRI NISCHITHA
84	23KD1A0484	KOTYADA MANASA	183	23KD1A04I3	VANGAPANDU GOWTHAM
85	23KD1A0485	KOVVADA SRINIVAS	184	23KD1A04I4	VARANASI DINESH
86	23KD1A0486	KURIMINA CHANDRA SEKHAR DURGA PRASAD	185	23KD1A04I5	VARRI NAVEEN
87	23KD1A0487	LANDA SAIESWARI	186	23KD1A04I6	VASIREDDI PRADEEPKUMAR
88	23KD1A0488	LENKA PREM KUMAR	187	23KD1A04I7	VEDULA CHINA VENKATA PRASANTH
89	23KD1A0489	LINGALA SAIKUMAR	188	23KD1A04I8	VELAGADA RENUKA
90	23KD1A0490	LINGAM SAITEJA	189	23KD1A04I9	VELAMALA GEETANJAL
91	23KD1A0491	MADABATTULA LAXMI NARAYANA	190	23KD1A04J0	VELICHETI SAI BHARGAVI
92	23KD1A0492	MADDIPATI HARIKRISHNA	191	23KD1A04J1	VIRIYALA VENKATA SAI VARSHITH
93	23KD1A0493	MAHADEVA VENKATESH	192	23KD1A04J2	YADLA BHARATH KUMAR
94	23KD1A0494	MAJJI PAVITHRA	193	23KD1A04J3	YAMALA VIJAYA LAKSHMI
95	23KD1A0495	MALLEDA BHUVANA CHANDAR	194	23KD1A04J4	YANDAVA TARUN
96	23KD1A0496	MAMIDI GANESH	195	23KD1A04J5	YENNI NAVEEN KUMAR
97	23KD1A0497	MANAPURAM PRANEETH SAI KUMAR	196	23KD1A04J6	YERRA BHAVANI
98	23KD1A0498	MANDA PRIYANKA	197	23KD1A04J7	YERRAMALA VENKATA

					MUNESH
--	--	--	--	--	--------

I B.TECH, CSE STUDENTS LIST (2023-24)

Sno	REG.NO.	STUDENT NAME	Sno	REG.NO.	STUDENT NAME
1	23KD1A0501	ABDUL GUFFRAN	133	23KD1A05D3	MAJJI BHARGAVI
2	23KD1A0502	ADAPAKA TEJASRI	134	23KD1A05D4	MAMIDI PRAVALLIKA
3	23KD1A0503	ADDANKI MAHESWARI	135	23KD1A05D5	MAMIDIPAKA VARAPRASAD
4	23KD1A0504	ALAMANDA SANJANA BLESSY	136	23KD1A05D6	MANDAVA MEGHANA
5	23KD1A0505	ALAVELLI SRIPRIYA	137	23KD1A05D7	MANEPALLI SWETHA
6	23KD1A0506	AAMUDALA RAJESH	138	23KD1A05D8	MANTRIPRAGADA RAMA NAGA SAI ABHINAV
7	23KD1A0507	APPANA PRANEETH KUMAR	139	23KD1A05D9	MARADANA NAVYATHA
8	23KD1A0508	BADIGANTI MANOJ	140	23KD1A05E0	MARADANA SINDHUJA
9	23KD1A0509	BAGGAM BHAVANASRI	141	23KD1A05E1	MARKONDAPATNAYUK UNI PRANATHI
10	23KD1A0510	BALIVADA MRUDULA	142	23KD1A05E2	MARRAPU HARSHITHA
11	23KD1A0511	BANGARU VANDHANA	143	23KD1A05E3	MARRAPU SHARMILA
12	23KD1A0512	BANKI SAI MONISH	144	23KD1A05E4	MATHA SAILAJA
13	23KD1A0513	BATTULA SAI KUMAR	145	23KD1A05E5	MOHAMMAD MOHSIN ALI
14	23KD1A0514	BAYYA AKHIL	146	23KD1A05E6	MOHAMMED FARHEEN BEGUM
15	23KD1A0515	BEVARA DEVI PRASAD	147	23KD1A05E7	MOKARA VAMSI KRISHNA
16	23KD1A0516	BHASKARA AKSHAYA KUNDANIKA	148	23KD1A05E8	MOYYA MADHURI
17	23KD1A0517	BHOGAPURAPU SAI MEGHANA	149	23KD1A05E9	MUDUNURU SARAYU SRI
18	23KD1A0518	BITRA GIRIDDHAR	150	23KD1A05F0	MUMMIDI SETTY YUVA

					KIRAN
19	23KD1A0519	BODASINGI SIRISHA	151	23KD1A05F1	MUNAKALA JYOTHSNA
20	23KD1A0520	BODDETI VYSHNAVI	152	23KD1A05F2	MUPPIDI BENSON
21	23KD1A0521	BODDU APPALA RAJU	153	23KD1A05F3	MURAPALA BHARAT
22	23KD1A0522	BOGADI NAGAMANI	154	23KD1A05F4	MYLAPALLI MANOJ KUMAR
23	23KD1A0523	BONTHU SRUTHI	155	23KD1A05F5	NAGIREDLA DEVI
24	23KD1A0524	BURADA MEGHANA	156	23KD1A05F6	NAKHIREDDI ADARSH
25	23KD1A0525	CHALICHAMA LOKESH SEETHARAM	157	23KD1A05F7	NAKKA SUBHASH
26	23KD1A0526	CHANDAKA BHARATH KUMAR	158	23KD1A05F8	NAKKANA BHARATHI
27	23KD1A0527	CHANDAKA PAVITHRA	159	23KD1A05F9	NAKKARAJU PRAVEEN KUMAR
28	23KD1A0528	CHAPPA BHUVANA SAI	160	23KD1A05G0	NALLABANDA KHYATI
29	23KD1A0529	CHILAKALAPUDI SRIVALLI	161	23KD1A05G1	NAMBURI VENKATA SAI PRANATHI
30	23KD1A0530	CHINTALAPATI LAKSHMI	162	23KD1A05G2	NAMMI NAGASRI HARICHARAN
31	23KD1A0531	CHITROTHU RAHUL KRISHNA	163	23KD1A05G3	NANDHINI MATSA
32	23KD1A0532	CHOKKAPU MOHAN SATHVIK	164	23KD1A05G4	NARAMSETTY CHANIKYA
33	23KD1A0533	CHUKKA JNANACHARAN	165	23KD1A05G5	NARAVA MEGHANA
34	23KD1A0534	CHUKKA SAI KIRAN	166	23KD1A05G6	NARAYANASETTI SAI TEJA
35	23KD1A0535	DACHEPALLI MADHUMITHA	167	23KD1A05G7	NARELLA DRAKSHAMANI
36	23KD1A0536	DAMODARAPATRUNI LAKSHMII SAMPAT	168	23KD1A05G8	NEELAM VENKATESWARI LAVANYA
37	23KD1A0537	DANDU UDAY KIRAN	169	23KD1A05G9	NUDURUPATI AISHWARYA
38	23KD1A0538	DASARI LOVA RAJU	170	23KD1A05H0	NULAKALA GEETHA

39	23KD1A0539	DASARI MOHAN	171	23KD1A05H1	PADALA CHIDVILAS
40	23KD1A0540	DASARI SURESH	172	23KD1A05H2	PADALA KIRAN
41	23KD1A0541	DATLA SEETHARAMARAJU	173	23KD1A05H3	PAIDI HARISHANKAR
42	23KD1A0542	DATTI ANU	174	23KD1A05H4	PALISETTI VENKATA SAI KIRAN
43	23KD1A0543	DEEPATI MOHITH (FROM CSIT)	175	23KD1A05H5	PAMULAPATI VENKATA SAI POORNANANDA
44	23KD1A0544	DEVU VENKATAVIVEK	176	23KD1A05H6	PANEM MALLIKARJUNA REDDY
45	23KD1A0545	DOKARA SURESH	177	23KD1A05H7	PARUCHURI GEETHA SRI
46	23KD1A0546	DORA KARTHIK	178	23KD1A05H8	PASALA KAVITHA
47	23KD1A0547	DUMPALA SANYASIRAO	179	23KD1A05H9	PASALA PRAVEEN SAI
48	23KD1A0548	DUVVU TEJESWAR	180	23KD1A05I0	PASAPU VINEELA
49	23KD1A0549	ELURU BHANUSHANKAR	181	23KD1A05I1	PATARAPALLI BHARAT SAI SUMANTH
50	23KD1A0550	ESSARAPU AVINASH	182	23KD1A05I2	PATTIKA GEETHANJALI
51	23KD1A0551	ETTLA MARY AKSHITHA	183	23KD1A05I3	PEDAPENKI DEEPIKA
52	23KD1A0552	FARHEEN MUNAVVAR FATHIMA	184	23KD1A05I4	PENDYALA AMRUTHA
53	23KD1A0553	GADABANTI GANESH	185	23KD1A05I5	PENTAPILLI VASANTHA BHARATHI
54	23KD1A0554	GANDATE ROHIT KUMAR	186	23KD1A05I6	PENUGANTI SRIVALLI
55	23KD1A0555	GANDHULI MONIKA	187	23KD1A05I7	PENUGONDA JAHNAVI
56	23KD1A0556	GANDRETI GEETHA SRI	188	23KD1A05I8	PENUMALLU SURENDRA REDDY
57	23KD1A0557	GANDUBARIKI PRAGNA	189	23KD1A05I9	PENUMATSA SRAVYA
58	23KD1A0558	GARE TEJASWINI	190	23KD1A05J0	PHIRADI SAHITH
59	23KD1A0559	GARI VENKATAMANIKANT A	191	23KD1A05J1	PINJARLA BHAVYA SRI

60	23KD1A0560	GEDALA CHARMILA DEVI SRI	192	23KD1A05J2	PINNINTI MEENAKSHI
61	23KD1A0561	GEDALA DIVYA	193	23KD1A05J3	PITTA PRIYANKA
62	23KD1A0562	GEDELA SATEESH	194	23KD1A05J4	PODUGU CHITTI BABU
63	23KD1A0563	GOLLU ADITYA	195	23KD1A05J5	PODUGU MYTHRI
64	23KD1A0564	GOLLU PAVAN KUMAR	196	23KD1A05J6	POLAKI JAHNAVI LATHA
65	23KD1A0565	GORLE HARITHA	197	23KD1A05J7	POLIPILLI NAVEEN KUMAR
66	23KD1A0566	GOTTAPU LAKSHMI CHARAN	198	23KD1A05J8	POLUPARTHI VARUDHINI
67	23KD1A0567	GRANDHI MANASA	199	23KD1A05J9	PORAPU PADMA
68	23KD1A0568	GUDDALA JAHNAVI	200	23KD1A05K0	POTHINA APPALA DURGA GUNA MANASA SREE
69	23KD1A0569	GUDEPU YASWANTH	201	23KD1A05K1	POTIPARTHI CHARISHMA
70	23KD1A0570	GUDLA BHARATHI RATHNA KUMARI	202	23KD1A05K2	POTIPIREDDI VANDANA
71	23KD1A0571	GULAMAJJI BHARGAV	203	23KD1A05K3	POTNURU LEELA KUMARI
72	23KD1A0572	GUNANA SAILAJA	204	23KD1A05K4	PUDI SANJANA
73	23KD1A0573	GUNDU PRIYANKA	205	23KD1A05K5	PURIJALA RAMACHANDRA RAO
74	23KD1A0574	GUNTUKU ABHISHEK SAI	206	23KD1A05K6	PUSAPATI SATWIK VARMA
75	23KD1A0575	GURRALA NAGA VARSHITHA	207	23KD1A05K7	PUVVALA SAI BHARADWAJ
76	23KD1A0576	GURUGU VINAY KUMAR	208	23KD1A05K8	PYLA SRAVYA
77	23KD1A0577	HARIDASULA HARSHA VARDHAN	209	23KD1A05K9	RAGHUMANDA SAITEJA
78	23KD1A0578	IMANDI HARISH	210	23KD1A05L0	RAGHUMANDA SRAVANTHI
79	23KD1A0579	IMANDI MYTHRI	211	23KD1A05L1	RAI CHIRANJEEVI
80	23KD1A0580	IMMIDISETTI	212	23KD1A05L2	RAJANA LIKHITHA

		SNEHITHA			
81	23KD1A0581	JAMI INDUMATHI	213	23KD1A05L3	RAJANA NAVEEN
82	23KD1A0582	JAMPA HARSHITHA	214	23KD1A05L4	RAPARTHI CHANDU
83	23KD1A0583	JAMPARANGI DINESH KUMAR	215	23KD1A05L5	REGETI SOWJANYA
84	23KD1A0584	JARAJAPU DURGA PRASAD	216	23KD1A05L6	RIKKA KALYANI
85	23KD1A0585	JARJAPU PRASANTH	217	23KD1A05L7	SAMBANA HARSHIT
86	23KD1A0586	JUTTADA SWETHA	218	23KD1A05L8	SANAPATHI MANJULA
87	23KD1A0587	JYOTHSNA ARDHAHAKULA	219	23KD1A05L9	SARIKI HEMANTH
88	23KD1A0588	KAKARLAPUDI NARASIMHA ANIRUDH VARMA	220	23KD1A05M0	SATHI CHANDRA SEKHAR MANIKANTA REDDY
89	23KD1A0589	KALISSETTI DEEPAK	221	23KD1A05M1	SATHI SASINDRA CHAITANYA REDDY
90	23KD1A0590	KALISSETTI HARINI	222	23KD1A05M2	SATYAVARAPU RADHA
91	23KD1A0591	KALIVARAPU NAMRATHA	223	23KD1A05M3	SETTY MOUNIKA TEJASWINI
92	23KD1A0592	KALLA VENKATA HIRAN MAAVI	224	23KD1A05M4	SHAIK ABEED
93	23KD1A0593	KALYAMPUDI RAVI KIRAN	225	23KD1A05M5	SHEIK UMAR RAFEE
94	23KD1A0594	KALYANAM GOWTHAMI	226	23KD1A05M6	SIDDA HITANSHA
95	23KD1A0595	KAMBAPU GOWTHAM REDDY	227	23KD1A05M7	SIMHADRI YASASWI
96	23KD1A0596	KANCHUPARTHI JYOTHSNA	228	23KD1A05M8	SINGARAPU DIVYA
97	23KD1A0597	KANDI ASHISH	229	23KD1A05M9	SINKA VENU SREE
98	23KD1A0598	KANURI PUJITHA	230	23KD1A05N0	SIRUVURI RAMYA
99	23KD1A0599	KARRI DIVYA RANI (FROM AML)	231	23KD1A05N1	SRIDHARALA JASWANTH
100	23KD1A05A0	KARRI RAKSHITHA	232	23KD1A05N2	SUNKARI INDHU

101	23KD1A05A 1	KARRI SATYA GOWTHAM KUMAR REDDY	233	23KD1A05N3	SUNKARI MOUNIKA
102	23KD1A05A 2	KASIREDDY JYOTHI SHIVANANDH	234	23KD1A05N4	SUNKARI VENKATA APOORVA
103	23KD1A05A 3	KATTAMURI PRAVALLIKA	235	23KD1A05N5	TADANGI KARTHIK
104	23KD1A05A 4	KATTOJU ABILESH	236	23KD1A05N6	TALADA VINAY KUMAR
105	23KD1A05A 5	KELLA MITHIN KUMAR	237	23KD1A05N7	TALLAPUDI SALMON RAJ
106	23KD1A05A 6	KILLO CHINNI PRAKASH	238	23KD1A05N8	TANAVARAPU HARSHA VARDHAN
107	23KD1A05A 7	KILLO RAHUL	239	23KD1A05N9	TELUKALA VIJAYKUMAR SAHU
108	23KD1A05A 8	KOLA ABHISHEK	240	23KD1A05O0	THAPPITA CHANDRA SEKHAR
109	23KD1A05A 9	KOLA VARSHINI	241	23KD1A05O1	THONANGI KIRAN REDDY
110	23KD1A05B 0	KOLAGANA POORNA CHANDRA RAO	242	23KD1A05O2	TIRUVEEDHULA KARTHIK
111	23KD1A05B 1	KOLLA SRAVANI	243	23KD1A05O3	TOMPALA KARTHIK
112	23KD1A05B 2	KOLUSU ABHINAYA ANJALI	244	23KD1A05O4	TULA SAI NAGA VENKATA SIRI
113	23KD1A05B 3	KONADA RASHMITHA	245	23KD1A05O5	UMMIREDDY GAYATRI
114	23KD1A05B 4	KONDAKA SOWMYA	246	23KD1A05O6	UPPILI HARSHAVARDHAN
115	23KD1A05B 5	KONDAPU RAMI REDDY	247	23KD1A05O7	UTTARAVELLI NAVEEN KUMAR
116	23KD1A05B 6	KORADA JAGADEESH	248	23KD1A05O8	UYAKA SAILAJA
117	23KD1A05B 7	KORADA NAGA DEVI	249	23KD1A05O9	VARANASI KEERTHANA
118	23KD1A05B 8	KOSARA AKASH	250	23KD1A05P0	VEJENDLA CHATURYA PHANI

119	23KD1A05B 9	KOSIREDDY SAI KUMAR	251	23KD1A05P1	VELUVALI NAVYA SREE
120	23KD1A05C 0	KOTTAKOTA KAVERI	252	23KD1A05P2	VEMPADAPU SUCHITRA
121	23KD1A05C 1	KOTYADA BHARGAVI	253	23KD1A05P3	VEMPALI SAMPATH KUMAR
122	23KD1A05C 2	KOTYADA MAHESH	254	23KD1A05P4	VENDRAPU RAMYA SREE
123	23KD1A05C 3	KOVVURI CHARAN KUMAR REDDY	255	23KD1A05P5	VIJINIGIRI LATHA
124	23KD1A05C 4	KOVVURI SIVA SAI REDDY	256	23KD1A05P6	VUDA GEETHA MADHURI
125	23KD1A05C 5	KOVVURU KIRANSAI	257	23KD1A05P7	YANDRAPU RAJESWARI
126	23KD1A05C 6	KURIMINELLI POOJITHA	258	23KD1A05P8	YARABALA USHA SREE
127	23KD1A05C 7	LENKA BHARGAVI	259	23KD1A05P9	YAVARNA SIREESHA
128	23KD1A05C 8	LODAGALA THARUN	260	23KD1A05Q0	YEJJALA SIRI
129	23KD1A05C 9	MADHABATHULA MANOJ KUMAR	261	23KD1A05Q1	YENDUVA VIKRAMADITYA NAIDU
130	23KD1A05D 0	MAJJI BHANUSRI	262	23KD1A05Q2	YERRAMSETTI GOVARDHINI
131	23KD1A05D 1	MAMIDI MARUTHI PRASAD	263	23KD1A05Q3	YERUBOTHU THANEESH KARTHEEK
132	23KD1A05D 2	NAGIREDLA SRAVANI			

I B.TECH, CSSE STUDENTS LIST (2023-24)

24

Sn o	REG.NO.	STUDENT NAME	Sn o	REG.NO.	STUDENT NAME
1	23KD1A1501	ADAPAKA VIJAY KUMAR	34	23KD1A1534	NELLIMARLA DILLESWARI
2	23KD1A1502	APPIKONDA CHANDINI	35	23KD1A1535	PAIDI DILEEP KUMAR
3	23KD1A1503	BAMMIDI POOJITHA	36	23KD1A1536	PALIVELA SAI KOUSHIK
4	23KD1A1504	BANDARU VAMSI KRISHNA GUPTA	37	23KD1A1537	PALLA BHANU VARSHITHA
5	23KD1A1505	BANTUBELLI LEELA MADHURI	38	23KD1A1538	PALLANTI VINEETHA
6	23KD1A1506	BATTULA VINAY	39	23KD1A1539	PATHIVADA KUSUMA
7	23KD1A1507	BELLAPU VISHNU VARDHAN	40	23KD1A1540	PATRANA SOWJANYA
8	23KD1A1508	BEVARA VAMSI	41	23KD1A1541	PITHAPURAM KUSUMA
9	23KD1A1509	BOJJA TUJITHA	42	23KD1A1542	PITTA KOTESWARA RAO
10	23KD1A1510	BUDDEPU PRANATHI	43	23KD1A1543	POLAKI SRICHETHANA
11	23KD1A1511	CHALLA RAJESH	44	23KD1A1544	POTNURU PRAVALLIKA
12	23KD1A1512	CHALUMURU GEETIKA KRISHNA	45	23KD1A1545	RAMUDRI KEERTHI
13	23KD1A1513	CHINTADA GOWTAM KUMAR	46	23KD1A1546	RAVADA RUPALATHA
14	23KD1A1514	DANTULURI VARUN VARMA	47	23KD1A1547	RAVIPALLI SAHITHI PRIYANAKA
15	23KD1A1515	DANTULURI PRAGATHI PRABHA	48	23KD1A1548	REDDI RAMYA
16	23KD1A1516	GOTTAPU ABHINESH	49	23KD1A1549	SAKKURI SNIGDHA
17	23KD1A1517	GOTTU MUKKALA DIVYA	50	23KD1A1550	SANAPATHI YASWANTH RAM
18	23KD1A1518	GUDEPUVALASA LAKSHMANA RAO	51	23KD1A1551	SEETHAMRAJU SAI SAMPATH
19	23KD1A1519	JAMPA VIVEKANANDA SWAMY	52	23KD1A1552	SINGAMSETTY SAI MAHANVITHA

20	23KD1A1520	KANCHARLA SRAVYA	53	23KD1A1553	SUNKARI MEGHANA
21	23KD1A1521	KANDULA SUVARNA SRI	54	23KD1A1554	TAMATAPU PURNA CHANDRIKA
22	23KD1A1522	KANDURI SURYA MRUDULA	55	23KD1A1555	THODAVARAPU SHANMUKHA RANI
23	23KD1A1523	KARTHU SAI	56	23KD1A1556	THOTA ULLASINI
24	23KD1A1524	KATCHALLA ANJALI	57	23KD1A1557	TIRUMALARAJU GEETHA BHARADWAJ VARMA
25	23KD1A1525	KOLLA NIHARIKA	58	23KD1A1558	VADDI PRASANTH
26	23KD1A1526	KOPPALA LIKITHA	59	23KD1A1559	VATTIKOLA RAKESH
27	23KD1A1527	MANGI DAMODAR	60	23KD1A1560	VOMMI MOUNIKA
28	23KD1A1528	MEESALA PAVANI	61	23KD1A1561	VUNDAVILLI VENKATA VYSHNAVI BHARADWAZ
29	23KD1A1529	MUKKAMALA ALEKHYA	62	23KD1A1562	VYAKARANAM JYOTHSNA
30	23KD1A1530	MUNAGAPATI ASWITHA	63	23KD1A1563	YARLYANKI LEKHANA
31	23KD1A1531	MURIPINDI JYOTSNA	64	23KD1A1564	YENNI RAJESH KUMAR
32	23KD1A1532	NADUPURU DEVI SRI	65	23KD1A1565	YERNINTI RUCHITHA
33	23KD1A1533	NAGULAKONDA THANUSH	66	23KD1A1566	YERIPILLI SIRI

I B.TECH,CSIT STUDENTS LIST (2023-24)

Sno	REG.NO.	STUDENT NAME	Sn o	REG.NO.	STUDENT NAME
1	23KD1A070 1	ADAPAKA VARUN	34	23KD1A073 4	MAJJI LOKESH
2	23KD1A070 2	BANGARI TARUN KUMAR	35	23KD1A073 5	MAMIDI RITHIKA
3	23KD1A070 3	BASAVA POORNA TEJESWARI	36	23KD1A073 6	MANEESHA BARLA
4	23KD1A070 4	BHUPATHIRAJU SIDDHARDH VARMA	37	23KD1A073 7	MUNDURU AKHILA

5	23KD1A070 5	BURLE SEKHAR	38	23KD1A073 8	MURTHIPATI MOUNIKA
6	23KD1A070 6	CHANDAKA TARUN KUMAR	39	23KD1A073 9	NARNE NAGA SUBBA RAYUDU
7	23KD1A070 7	CHENAMALLU SATYAM NAIDU	40	23KD1A074 0	PADALA PADMINI
8	23KD1A070 8	CHILLA SWATHI	41	23KD1A074 1	PADALA SRINIVAS
9	23KD1A070 9	CHUKKA BHAVANA	42	23KD1A074 2	PALEPU JASWANTH
10	23KD1A071 0	DATTI LAVANYA	43	23KD1A074 3	PENTA ROHITH
11	23KD1A071 1	DHANALA SATISH	44	23KD1A074 4	POTIPIREDDI YAMUNA
12	23KD1A071 2	DHANYAMRAJU SAMPATH SUMIRAN	45	23KD1A074 5	PRATHIPATI ABHISHEK PRAHARSHA
13	23KD1A071 3	DUNNA AJAY BABU	46	23KD1A074 6	RAGHUMANDALA DINESH
14	23KD1A071 4	DUNNA ROHIT	47	23KD1A074 7	RAPAKA SOWJANYA
15	23KD1A071 5	GANGULA AMRUTHA VARSHINI	48	23KD1A074 8	REDDI PRANAY KUMAR
16	23KD1A071 6	GAVIDI SAI SUDHA	49	23KD1A074 9	REDDY KUSUMA KUMARI
17	23KD1A071 7	GEDELA TRIVENI	50	23KD1A075 0	REVALLA MEGHANA
18	23KD1A071 8	GUDLA PRABHAS	51	23KD1A075 1	ROUTHU DAMODAR
19	23KD1A071 9	KALLA AKHIL KUMAR	52	23KD1A075 2	SABBISSETTI DIVYA
20	23KD1A072 0	KALLA JYOTHIKA	53	23KD1A075 3	SAPPATI GIRIJA SANKAR
21	23KD1A072 1	KALYANA DINESH KUMAR	54	23KD1A075 4	SANCHANA YASWANTH
22	23KD1A072 2	KANCHU JYOTHI	55	23KD1A075 5	SEERAM RAVI TEJA
23	23KD1A072	KASAVAJHULA SAI SRI	56	23KD1A075	SIDDABATHULA

	3	HARSHITHA		6	HEMANTH
24	23KD1A072 4	KATTOJU AKILESH	57	23KD1A075 7	SONABARIKI RAHUL
25	23KD1A072 5	KELLA MEGHANA	58	23KD1A075 8	SURATA ANMISHA
26	23KD1A072 6	KORADA DHANA LAKSHMI	59	23KD1A075 9	TADDI KALYANI
27	23KD1A072 7	KORADA ESWAR SAI	60	23KD1A076 0	TAMALAMPUDI NAGA VARSHITHA
28	23KD1A072 8	KORADA LOCHANA	61	23KD1A076 1	TEDLAPU OOHA
29	23KD1A072 9	KORADA SRAVANI	62	23KD1A076 2	TERIKOTI HARSHITHA
30	23KD1A073 0	KORUKONDA HARISH KUMAR	63	23KD1A076 3	VASANTHA PAVITRA
31	23KD1A073 1	KOTHA SAI YASASWINI	64	23KD1A076 4	VENNELA ANURADHA
32	23KD1A073 2	KUPPILI VENKATA BHANUPRAKASH	65	23KD1A076 5	VIJJAPU SAI KRISHNA
33	23KD1A073 3	MADABADHULA TRINESH			

I B.TECH, CSE (AIML) STUDENTS LIST (2023-24)

Sno	REG.NO.	STUDENT NAME	Sno	REG.NO.	STUDENT NAME
1	23KD1A4201	ATTILI SUSMITHA	34	23KD1A4234	MALISSETTI HARISH
2	23KD1A4202	BALAGA NIKHIL	35	23KD1A4235	MANAPURAM SASANK KUMAR
3	23KD1A4203	BALIVADA YASHWANTH	36	23KD1A4236	MAROTHU TIRUMALA DEVI
4	23KD1A4204	BANGARU PARDHA SARADHI	37	23KD1A4237	MEESALA VIJAYA SREE
5	23KD1A4205	BOLLA SANJANA CHOUDARY	38	23KD1A4238	MUDADLA MOHAN
6	23KD1A4206	BONGU NAVYA DEEPTHI	39	23KD1A4239	MUDDURTHI MANIMALA

7	23KD1A4207	CHIMATA NAGENDRA BABU	40	23KD1A4240	OMMI MOUNIKA
8	23KD1A4208	CHOKKAKU MOHAN RAO	41	23KD1A4241	PALURU JASWANTH
9	23KD1A4209	DANTHULURI SATYA SAI SRIHARI RAJU	42	23KD1A4242	PAPPALA MEGHANA
10	23KD1A4210	DASARI PARDHIV	43	23KD1A4243	PILLA MANOJ KUMAR
11	23KD1A4211	EEPURI VENKATA SAI	44	23KD1A4244	PILLA PRAGNYA SIRI
12	23KD1A4212	GANDRETI SOWJANYA	45	23KD1A4245	RAJANA SAMPATH VINAY
13	23KD1A4213	GARI AASRITHA	46	23KD1A4246	RAVADA KOVID VENKATA KALYAN
14	23KD1A4214	GOKA VENKATA LAKSHMI	47	23KD1A4247	DABBADA MONIKA SRAVANI
15	23KD1A4215	GONDU PURNA CHANDU	48	23KD1A4248	RONGALI RAMYA
16	23KD1A4216	GORLE ASWINI	49	23KD1A4249	SAMANTHULA LOKESWARI
17	23KD1A4217	GORRILA KUSHMITHA	50	23KD1A4250	SANGAREDDY GUNA SEKHAR
18	23KD1A4218	GOTTIPALLI CHANDRA MANI SHANKAR	51	23KD1A4251	SHAIK SHAMSHEER
19	23KD1A4219	GRANDHI RAVI TEJA	52	23KD1A4252	SIRUVURU CHANDRA SEKHAR KRISHNA VARMA
20	23KD1A4220	KANDHI MEGHANA	53	23KD1A4253	SISTU SAHITH
21	23KD1A4221	KARRA DEEPAK	54	23KD1A4254	SOMADULA PAVANKUMAR
22	23KD1A4222	KARRI LALITH KUMAR	55	23KD1A4255	SUHANA MUSKAAN
23	23KD1A4223	KASIREDDI GNANA DEEPIKA	56	23KD1A4256	SUNKESULA ARUN RAJ
24	23KD1A4224	KELLA ANURADHA	57	23KD1A4257	TALABATTULA INDU
25	23KD1A4225	KODURU KRISHNA BHARATHI	58	23KD1A4258	TANNA NIKHIL KUMAR
26	23KD1A4226	KOLUKULURI RISHI VARMA	59	23KD1A4259	UPADHYAYULA SAI SATWIK

27	23KD1A4227	KOPPAKA SIVA PRIYA	60	23KD1A4260	VALIREDDI DURGA PRASAD
28	23KD1A4228	KOPPUSETTI HEMA SAGAR	61	23KD1A4261	VASUPALLI RAMU
29	23KD1A4229	KOTNANA BHASKAR RAO	62	23KD1A4262	VECHALAPU SAI SURYA
30	23KD1A4230	KULUKURI VENKATA SAI HARSHITA	63	23KD1A4263	YAJJALA NIDHI
31	23KD1A4231	KUMILI AJAY KUMAR	64	23KD1A4264	YAJJALA PAVAN KUMAR
32	23KD1A4232	KURAPATI SAI TEJA	65	23KD1A4265	REESU RAJESWARI
33	23KD1A4233	LOLUGU SRUTHI			

**2022-23 ADMITTED STUDENTS
I B.TECH, EEE STUDENTS LIST (2022-23)**

S.NO.	REG.NO.	STUDENT NAME	S.NO.	REG.NO.	STUDENT NAME
1	22KD1A0201	A CHITTI SIRI VARSHINI	65	22KD1A0265	MAMIDI SANYASI RAO
2	22KD1A0202	AGURU KRISHNAVAMSI	66	22KD1A0266	M V ESWAR ASISH
3	22KD1A0203	AKULA CHIRANJEEVI	67	22KD1A0267	M LAHARI YADAV
4	22KD1A0204	ACHARAN SAI	68	22KD1A0268	MANDALA DHANA LAKSHMI
5	22KD1A0205	ANDIBOINA SURYA KIRAN	69	22KD1A0269	M SAI SUMANTH
6	22KD1A0206	A ROHITH KUMAR	70	22KD1A0270	MATCHA KAVYA
7	22KD1A0207	AV KRISHNA MANOHAR	71	22KD1A0271	MAVURI PRASAD
8	22KD1A0208	BANDARU MOHIT NAIDU	72	22KD1A0272	MUTCHERLA INDRAJA
9	22KD1A0209	BEEJAPU SREENU	73	22KD1A0273	MUTTA SHARMILA
10	22KD1A0210	BEHARA ESWARA RAO	74	22KD1A0274	N VISHNU VARDHAN
11	22KD1A0211	BELAGAPU LIKHITHA	75	22KD1A0275	NADUPURU YASHWANTH

12	22KD1A0212	BENDI GAYATRI	76	22KD1A0276	NEELAPU RAMA LAKSHMI
13	22KD1A0213	BOBBADI HEMANTH	77	22KD1A0277	NEELI GNANESWAR
14	22KD1A0214	BONI SUMANTH KUMAR	78	22KD1A0278	NELIVADA HYMA
15	22KD1A0215	BOTTA SHARMILA	79	22KD1A0279	NOUDU KRISHNA
16	22KD1A0216	BURLI HARSHINI	80	22KD1A0280	PALLETI ROSHITHA
17	22KD1A0217	BUTTALA MOHINI SAI DEEPIKA	81	22KD1A0281	PALLI VINOD
18	22KD1A0218	CHALLA DINESH	82	22KD1A0282	PATHIWADA VASU
19	22KD1A0219	CHALLA SRAVANTHI	83	22KD1A0283	PATIVADA PRADEEP
20	22KD1A0220	CHANDAKA ESWARA CHANDRASEKHAR	84	22KD1A0284	P SRI MAHALAKSHMI
21	22KD1A0221	CHANDAKA LOHITH KRISHNA SAI SANTOSH	85	22KD1A0285	PEDDINTI ANITHA
22	22KD1A0222	CHANDAKA SRAVANTHI	86	22KD1A0286	PELLURI SHANMUKESWARA RAO
23	22KD1A0223	CHEBOLU KIRAN	87	22KD1A0287	PINNINTI NAVYA
24	22KD1A0224	CHEPENA TEJA CHANDRA KANTH	88	22KD1A0288	PIRIDI NAVEEN
25	22KD1A0225	CHETLA S S SAI VYSHNAVI REDDY	89	22KD1A0289	POLAVARAPU SAIKIRAN
26	22KD1A0226	CHITTI MUKESH	90	22KD1A0290	POTNURU BHARGAVI
27	22KD1A0227	CHUKKA NIKHITA	91	22KD1A0291	POTNURU RAMESH
28	22KD1A0228	DHAMMU DINKU ANIL KUMAR	92	22KD1A0292	PULLIDIKURTHI PAVAN
29	22KD1A0229	DOMA ROHITH KUMAR	93	22KD1A0293	PUNNAPUREDDY CHARISHMA
30	22KD1A0230	DUMPA DEVENDRA KUMAR	94	22KD1A0294	PYDI AKHIL
31	22KD1A0231	ESAKAPALLI BRUNDA	95	22KD1A0295	PYDI NIKHIL
32	22KD1A0232	ESINASI JEEVAN RAO	96	22KD1A0296	RABILLI BHASKARARAO

33	22KD1A0233	GANDIBOYINA NANDINI	97	22KD1A0297	RAGHUMANDA MOUNIKA
34	22KD1A0234	GAVIDI ANITHA	98	22KD1A0298	RAJANA ANUSHA
35	22KD1A0235	GAVIDI BALAJI	99	22KD1A0299	RAMBARIKI DILEEP MUSALI NAIDU
36	22KD1A0236	GEDELA DAVID PAUL	100	22KD1A02A0	RAVADA VENKATESH
37	22KD1A0237	GODDU DEVI VARA PRASAD	101	22KD1A02A1	RONGALI SINDHU
38	22KD1A0238	GULIPALLI THARUN KUMAR	102	22KD1A02A2	ROUTHU YAGNESH
39	22KD1A0239	GUNANA SURENDRA NAIDU	103	22KD1A02A3	SAMBANGI DHANALAKSHMI
40	22KD1A0240	GUSIDI YAMINI	104	22KD1A02A4	SEERA SRAVAN
41	22KD1A0241	JAGARAPU HEMASUNDAR	105	22KD1A02A5	SIDDABATHULA DAMARESWARI
42	22KD1A0242	KAMAVARAPU KAIVALYA	106	22KD1A02A6	SIRIKI BALAJI
43	22KD1A0243	KANDI DHIKSHITH	107	22KD1A02A7	SUMALA VENKATESH
44	22KD1A0244	KANDI RAVITEJA	108	22KD1A02A8	SUNKARA VENKATA VINAY
45	22KD1A0245	KANITHI LEELAVATHI	109	22KD1A02A9	SUREDDI DHANUNJAY
46	22KD1A0246	KANTUBHUKTHA UDAYA BHASKAR	110	22KD1A02B0	TADELA VINODH
47	22KD1A0247	KARRI SRAVANI	111	22KD1A02B1	TALLAPUDI DEVI
48	22KD1A0248	KILAPARTHI DEDEEPPYA	112	22KD1A02B2	TANKALA GANESH
49	22KD1A0249	KINTALI SAI KRISHNA	113	22KD1A02B3	THOGUROTHU VAMSIKRISHNA
50	22KD1A0250	KOLAGATLA SRAVANI	114	22KD1A02B4	THOLETI ARUN KUMAR
51	22KD1A0251	KONDETI VINEETHA	115	22KD1A02B5	THUMUROTHU MALLESWARI
52	22KD1A0252	KORADA RITHWIKA	116	22KD1A02B6	TUMPALLI SAI KUMAR

53	22KD1A0253	KORRAPATI SAI PRAVEEN	117	22KD1A02B7	TUMUROTHU RANI
54	22KD1A0254	KOSARA MOULICHAND	118	22KD1A02B8	UJJIRI TEJA
55	22KD1A0255	KOYYA SHANMUKH	119	22KD1A02B9	VADDADI YASWANTH
56	22KD1A0256	KSHATRIYA LALITHA SRI BAI	120	22KD1A02C0	VANGAPANDU NAVYA SRI
57	22KD1A0257	KUNIBILLI KUSUMA	121	22KD1A02C1	VEMULA VAMSHI
58	22KD1A0258	LAKKOJU SAI DIVYA	122	22KD1A02C2	VULLA DINESH KUMAR
59	22KD1A0259	LAKKOJU SATYANARAYANA	123	22KD1A02C3	Y TEJA
60	22KD1A0260	LANKA LOKESH	124	22KD1A02C4	DHAMISSETTY YAMINI
61	22KD1A0261	LENKA PAVAN	125	22KD1A02C5	PATHIVADA TARUN
62	22KD1A0262	LOLUGU PAVAN KUMAR	126	22KD1A02C6	K BHANU PRASAD
63	22KD1A0263	MAJJI TEJASWAR	127	22KD1A02C7	DASU NAGARAJU
64	22KD1A0264	MALLIPAMULA JAGADEESH			

I B.TECH, MEC STUDENTS LIST (2022-23)

S.NO.	REG.NO.	STUDENT NAME	S.NO.	REG.NO.	STUDENT NAME
1	22KD1A0301	ADABALA HEMALATHA	52	22KD1A0352	KORADA SATISH
2	22KD1A0302	ALTHI MADHU	53	22KD1A0353	LAGUDU VINEETH
3	22KD1A0303	ATTADA PAVAN KUMAR	54	22KD1A0354	MADDILA SHANMUKHA
4	22KD1A0304	B MEGHA SYAM KUMAR	55	22KD1A0355	MAHADASU MOHAN SAI
5	22KD1A0305	BAGGU VENKATA RAMANA	56	22KD1A0356	M HEMANTH KUMAR
6	22KD1A0306	BALI UDAY KUMAR	57	22KD1A0357	MATTA KARTHIK
7	22KD1A0307	BALIVADA LOKESH	58	22KD1A0358	M POORNA CHANDRA RAO

8	22KD1A0308	BAMMIDI RAKESH KUMAR	59	22KD1A0359	N TEJESWARA RAO
9	22KD1A0309	BANDAM MURALI KRISHNA	60	22KD1A0360	NARAVA MANIKANTA
10	22KD1A0310	BANDARU KARTHIK	61	22KD1A0361	NEMMADI DURGAPRASAD
11	22KD1A0311	BANDARU RAMMOHAN RAO	62	22KD1A0362	NETHETI MANIKANTA
12	22KD1A0312	BARLA BHARAT KRISHNA	63	22KD1A0363	PADALA KIRANKUMAR
13	22KD1A0313	BOBBILI KARTHIK KUMAR	64	22KD1A0364	P SAHIL VARMA
14	22KD1A0314	BOTSA PRATYUSHA	65	22KD1A0365	PAKKI JEEVAN JOY
15	22KD1A0315	CH JAYAVARDHAN NAIDU	66	22KD1A0366	PALURU SURYA SUBHASH
16	22KD1A0316	DASARI PREMA SAI	67	22KD1A0367	PANDRANKI ROHITH
17	22KD1A0317	DHANNANA UMA MAHESH	68	22KD1A0368	PANTHAM SAI KUMAR
18	22KD1A0318	DUDALA VEERA VARDHAN	69	22KD1A0369	P THARUN SAI
19	22KD1A0319	EEDUBILLI RAVI	70	22KD1A0370	PATHIVADA MAHESH
20	22KD1A0320	GALAGATLA RAGHU	71	22KD1A0371	PATHIVADA ROHIT
21	22KD1A0321	GANTEDA MAHENDRA	72	22KD1A0372	PATIVADA CHAKRI
22	22KD1A0322	GANTYADA RAMESH	73	22KD1A0373	P SANDEEP KUMAR
23	22KD1A0323	GAVARA JASWANTH	74	22KD1A0374	PENUMAJJI RAGHU
24	22KD1A0324	GEDDA ANUSHA	75	22KD1A0375	PILLA DINESH
25	22KD1A0325	GOKAVARAPU UDAY KUMAR	76	22KD1A0376	PINNINTI GUNA SEKHAR
26	22KD1A0326	GOLLU RAMESH	77	22KD1A0377	RANGUBUKTA PAVAN
27	22KD1A0327	GORLE HARI TEJA	78	22KD1A0378	RAVADA VINAYAK
28	22KD1A0328	GORLE SWATHI MAHESWARI	79	22KD1A0379	REDDI BHARATH

29	22KD1A0329	GUDE HARISH	80	22KD1A0380	REDDY HEMANTH
30	22KD1A0330	GUDELA HARI PRASAD	81	22KD1A0381	ROMPILLI SANTHI SWARUP
31	22KD1A0331	JAMPA RAJU	82	22KD1A0382	ROUTHU SRAVAN KUMAR
32	22KD1A0332	JONNADA JAGAN	83	22KD1A0383	S DEEKSHIT BABU
33	22KD1A0333	K PHANINDRA KUMAR	84	22KD1A0384	SANGAMREDDI RAMU
34	22KD1A0334	K CHANDRASEKHAR	85	22KD1A0385	SARIKI PRAVEEN
35	22KD1A0335	KAVITI YASHNITHA	86	22KD1A0386	SAVARAVILLI NIRMAL
36	22KD1A0336	KENGAVA INDRAVATHI	87	22KD1A0387	SHAIK AFREED
37	22KD1A0337	KODURU VASU	88	22KD1A0388	SRIMUKHI LIKHIL SAI
38	22KD1A0338	KOMMOJU SAI KIRAN	89	22KD1A0389	SUBATLA JAYA PRAVEEN
39	22KD1A0339	KONA HARSHAVARDHAN	90	22KD1A0390	SUNKARI RAVI KUMAR
40	22KD1A0340	KONA MURTHYMANOJ	91	22KD1A0391	SUNKARI TEJA
41	22KD1A0341	K VENKATALAKSHMI	92	22KD1A0392	SUVVADA RAKESH
42	22KD1A0342	KONDRU ARUN KUMAR	93	22KD1A0393	T GOVINDA RAJULU
43	22KD1A0343	KONDURU CHANDU	94	22KD1A0394	T PRAVEEN KUMAR
44	22KD1A0344	MANAPURAM SURYA MYTHRI	95	22KD1A0395	UDARLA LAKSHMANARAO
45	22KD1A0345	MEESALA SRILATHA	96	22KD1A0396	VARRI KASI
46	22KD1A0346	NAKKA SRILAKSHMI	97	22KD1A0397	VARRI PAVAN KUMAR
47	22KD1A0347	NELLI DIVYA	98	22KD1A0398	VARRI VISHWA KARNUDU
48	22KD1A0348	PAMPANA GAYATHRI	99	22KD1A0399	V SIMHADRI NAIDU
49	22KD1A0349	PILLA JYOTHI DURGA	100	22KD1A03A0	VELUGULA RAKESH
50	22KD1A0350	REDDY SWATHI	101	22KD1A03A1	YEJARLA SAI

					LOKESH
51	22KD1A0351	KONA APPALA NAIDU			

I B.TECH, ECE STUDENTS LIST (2022-23- I - SEM)

S.NO.	REG.NO.	STUDENT NAME	S.NO.	REG.NO.	STUDENT NAME
1	22KD1A0401	ABOTHULA SURYA PRAKASH	100	22KD1A04A0	KOTA DEEPTHI
2	22KD1A0402	ADATRAVU SATISH	101	22KD1A04A1	KOTTA KOTA LAYA
3	22KD1A0403	A M SAI VIKRAMADITHYA VARMA	102	22KD1A04A2	KOTYADA LAKSHMI
4	22KD1A0404	AJJADA SAI KIRAN	103	22KD1A04A3	KOVIRI RENU BABU
5	22KD1A0405	ALAJANGI PYDI SIVA SANKARI RANI	104	22KD1A04A4	KUMARAPU RUPAVATHI
6	22KD1A0406	ALLADA SWATHI	105	22KD1A04A5	KUNIBILLI KAVYA
7	22KD1A0407	ALLU NAVYA SRI	106	22KD1A04A6	KUNISETTY HEMANTH
8	22KD1A0408	ALLU SAIKRISHNA	107	22KD1A04A7	KUPPILI JAHNAVI
9	22KD1A0409	ALTHI NIHARIKA	108	22KD1A04A8	LANKALA PALLI YOGI
10	22KD1A0410	AMARA GANESH	109	22KD1A04A9	L DHILLESWARA RAO
11	22KD1A0411	AMJURI SANDEEP	110	22KD1A04B0	LENKA PRAVALLIKA
12	22KD1A0412	ANDHAVARAPU DHARANI	111	22KD1A04B1	LENKA SOMA SEK HAR
13	22KD1A0413	ARISETTY VYBHAVALAKSHMI	112	22KD1A04B2	LENKA SUBHAKAR
14	22KD1A0414	A CHANDRA SEK HAR	113	22KD1A04B3	MADDINENI SRINU
15	22KD1A0415	AVAGADDA HEMALATHA	114	22KD1A04B4	MAILAPILLI REETHU
16	22KD1A0416	B KOMAL VAMSI	115	22KD1A04B5	MAJJI SIVA SANKAR
17	22KD1A0417	BALAGA LALITHA KUMARI	116	22KD1A04B6	MAJJI VARSHITHA
18	22KD1A0418	B VIJAYA GEETHANJALI	117	22KD1A04B7	M SRAVYA SAMEERA

19	22KD1A0419	BANDARU MADHURI	118	22KD1A04B8	MAMIDI NAVYA
20	22KD1A0420	BATTINA SASHANK	119	22KD1A04B9	MANDALA MAHESH
21	22KD1A0421	BEELA RAHUL	120	22KD1A04C0	MANDAPATI TEJASWINI
22	22KD1A0422	BHEEMAVARAPU DEVAKI	121	22KD1A04C1	MANDHULA GAYATRI
23	22KD1A0423	BHOGI MOHAN KRISHNA	122	22KD1A04C2	M MANOHAR
24	22KD1A0424	BOBBADI SIRISHA	123	22KD1A04C3	MEESALA RAKESH
25	22KD1A0425	BODASINGI HARSHINI	124	22KD1A04C4	MERUPULA PARDHA SARADHI
26	22KD1A0426	BODDU MADHUMITHA	125	22KD1A04C5	MOIDA SRAVANI
27	22KD1A0427	BOMMI SIREESHA	126	22KD1A04C6	MOPADA SUNEETHA
28	22KD1A0428	BONDADA NIKHITHA	127	22KD1A04C7	M YESWANTH VARMA
29	22KD1A0429	BONI SUDHEER	128	22KD1A04C8	MULLU VANDANA
30	22KD1A0430	BONULA HEMANTH KUMAR	129	22KD1A04C9	MUPPIDI RAJESWARI
31	22KD1A0431	BONUMAHANATHI KUSUMA	130	22KD1A04D0	M LALITHA PRIYA
32	22KD1A0432	BURLE JHANSI	131	22KD1A04D1	M LOKESH RAM
33	22KD1A0433	C VENKATA BHAVANA	132	22KD1A04D2	NADIGINTI NANDINI
34	22KD1A0434	CHEEPURAPALLI ADITHYA	133	22KD1A04D3	NAMALA NANDINI
35	22KD1A0435	CH LALITHA MADHURI	134	22KD1A04D4	N DIWAKAR SAI YADAV
36	22KD1A0436	CHENNA KOUSHIK	135	22KD1A04D5	P SAMPATH KUMAR
37	22KD1A0437	CHEVURI SRI VARSHITHA	136	22KD1A04D6	PALLA VENNELA PRIYA
38	22KD1A0438	CHILLA YASASWINI	137	22KD1A04D7	P N VENKATA PRASANNA
39	22KD1A0439	CHINNAPURAPU JASWANTH	138	22KD1A04D8	PALLI NAVYA

40	22KD1A0440	CHUKKA PRAVALIKA	139	22KD1A04D9	P DILEEP BABU NAIDU
41	22KD1A0441	DADI MOUNIKA	140	22KD1A04E0	PANDIRI POOJITHA
42	22KD1A0442	DANDU AMITH VARMA	141	22KD1A04E1	P S DEEPANVITHA
43	22KD1A0443	DANNANA SNIGDHA	142	22KD1A04E2	PATTA BHARGAV
44	22KD1A0444	D SHANUMUKA SAI JAGAN	143	22KD1A04E3	PIDUGU MOHAN SHIVA
45	22KD1A0445	D SRI AKSHAY	144	22KD1A04E4	PITTA KOMALI
46	22KD1A0446	DEKKATHA MOUNIKA	145	22KD1A04E5	POLIPILLI PAVAN KUMAR
47	22KD1A0447	DHANANA NARENDRA	146	22KD1A04E6	PONTHAPALLI AKHIL
48	22KD1A0448	DHARMANA JANY	147	22KD1A04E7	P UMAMAHESHWARA RAO
49	22KD1A0449	DONDAPATI NARESH	148	22KD1A04E8	POTNURU MANOHAR
50	22KD1A0450	DUBBAKA DHANYA	149	22KD1A04E9	POTNURU SWAPNA
51	22KD1A0451	DUVVARAPU GUNA SHAKER	150	22KD1A04F0	POTUPUREDDI DHARANI
52	22KD1A0452	GADI RAMYA	151	22KD1A04F1	PULIBANTI VENKATA MADHAVA
53	22KD1A0453	GADIPALLI BHARATHI	152	22KD1A04F2	PYLA SATWIK
54	22KD1A0454	GANIVADA VAMSI	153	22KD1A04F3	KELLA SAI KUMAR
55	22KD1A0455	GANTA YOGESWARA BHANU TEJASWIN	154	22KD1A04F4	RASAPILLI NAGA LAKSHMI
56	22KD1A0456	G BHARATH KUMAR	155	22KD1A04F5	REDDY ARJUN
57	22KD1A0457	G GANESH KOWSHIK	156	22KD1A04F6	REDDY PRAKASH
58	22KD1A0458	GANTYADA LOKESH	157	22KD1A04F7	REDDY ROHITH
59	22KD1A0459	GARA NAGA SAI	158	22KD1A04F8	R CHAITANYA SAI

		NAREEN			
60	22KD1A0460	GARUDA SIVA NYMYSH	159	22KD1A04F9	RONGALI VINAY KUMAR
61	22KD1A0461	GEDDAM LOKESH	160	22KD1A04G0	SAGI PRASANNA ANJANI
62	22KD1A0462	GEDELA HEMALATHA	161	22KD1A04G1	SAGIRAJU SRAVANI
63	22KD1A0463	GEDELA VISHALAKSHI	162	22KD1A04G2	SAMALLA AJAYKUMAR
64	22KD1A0464	GIRI JYOTHIKA	163	22KD1A04G3	S VI LAKSHMI PRASANNA
65	22KD1A0465	GOBBURU SANDEEP KUMAR	164	22KD1A04G4	SATHI NAGA SIRISHA
66	22KD1A0466	GODDI KRANTHI KAMAL	165	22KD1A04G5	SATYAVARAPU KUSUMA
67	22KD1A0467	GOGADA ABHINAYA	166	22KD1A04G6	SEERAM MUKESH
68	22KD1A0468	GOMPA TRISONA	167	22KD1A04G7	SESETTI HARI KEERTHI
69	22KD1A0469	GONDU DHANUNJAYA RAO	168	22KD1A04G8	SHAIK ROSHINI
70	22KD1A0470	GORRIPATI NARESH	169	22KD1A04G9	SHEIK RAZAK
71	22KD1A0471	GORUSU BALAJI	170	22KD1A04H0	SIRIKI JITENDRA NAIDU
72	22KD1A0472	GOTTAPU SAI KUMAR	171	22KD1A04H1	S DURGA PRASAD
73	22KD1A0473	GUDLA UDAY SAMPATH	172	22KD1A04H2	S SAI DINESH VARMA
74	22KD1A0474	GULLIPALLI PRATHYUSHA	173	22KD1A04H3	SIRUGUDI ITEESHA
75	22KD1A0475	G LEELA PRASAD	174	22KD1A04H4	S KAIVALYA ANJALI
76	22KD1A0476	JAMI LOKESH	175	22KD1A04H5	S N KRISHNAMNAIDU
77	22KD1A0477	JANA DHANALAKSHMI	176	22KD1A04H6	TADDI HEMALATHA
78	22KD1A0478	JONNADA SYAM KUMAR	177	22KD1A04H7	TALADA PRASAD
79	22KD1A0479	KAKARLA AKHILA	178	22KD1A04H8	TALE SAI BALAJI

80	22KD1A0480	KALA PRASANTH	179	22KD1A04H9	TARLADA POOJITHA
81	22KD1A0481	K KATYAYANI DEVI	180	22KD1A04I0	TATIKONDA NIHARIKA
82	22KD1A0482	MEESALA KISHORE	181	22KD1A04I1	TATIPUDI SAI VENKAT
83	22KD1A0483	KANDHI VENU GOPAL	182	22KD1A04I2	TEKI LEELA RANI
84	22KD1A0484	KANDI ANITHA	183	22KD1A04I3	TELU KEERTHI
85	22KD1A0485	KANDURI V N SIRI VYSHNAVI	184	22KD1A04I4	TELUGU POORNIMA
86	22KD1A0486	K DURGA PRASADA RAO	185	22KD1A04I5	TULUGU GUNASEKHAR
87	22KD1A0487	KARAGANI RISHI	186	22KD1A04I6	TUMPILLI USHASRI
88	22KD1A0488	KARRI KEERTHI SRI	187	22KD1A04I7	TUNTU VIJAYAVARDHAN
89	22KD1A0489	KARRI LEKHYA PRIYA	188	22KD1A04I8	UPPALA ADITYA
90	22KD1A0490	KASIPURI YESASWINI	189	22KD1A04I9	UPPALA YAMINI
91	22KD1A0491	KELLA YERNI BHAVANI	190	22KD1A04J0	VADDADI MANIKANTA
92	22KD1A0492	KELLI MEENAKSHI	191	22KD1A04J1	VANTARAM RAHUL SAI
93	22KD1A0493	KENGUVA DURGA PRASAD	192	22KD1A04J2	VARRI PRAKASH
94	22KD1A0494	KILARI DHARMENDRA	193	22KD1A04J3	VELUDUTI GOWREESWARI
95	22KD1A0495	KINNERA ANIL	194	22KD1A04J4	VISINIGIRI GUNA SAI
96	22KD1A0496	KOLA ANANTH	195	22KD1A04J5	V JAYAVARADHAN
97	22KD1A0497	KOLLA KOMALI	196	22KD1A04J6	Y E SATYA VARDHAN
98	22KD1A0498	KOLLA POLINAIDU	197	22KD1A04J7	B SIVANI SARA DEEPIKA
99	22KD1A0499	KOPPARA ANJALI GANDHI	198	22KD1A04J8	GANTA VEDA AMRUTHA

I B.TECH- CSE STUDENTS LIST (2022-23)

S. N O.	REG.NO.	STUDENT NAME	S.N O.	REG.NO.	STUDENT NAME
1	22KD1A0501	AKKINAPALLI ADILAXMI	100	22KD1A05A0	MEESALA ROHITH
2	22KD1A0502	ALLAM BHUMIKA	101	22KD1A05A1	MEESALA SOMA SEKHAR
3	22KD1A0503	ALUPANA NARENDRA REDDY	102	22KD1A05A2	MEESALA SRAVANTHI
4	22KD1A0504	AMBALLA BALA SAI	103	22KD1A05A3	MEGAVATHU SAI DURGA PRASAD NAIK
5	22KD1A0505	ANKUM SAI APARNA	104	22KD1A05A4	MENDI SRI LAHARI
6	22KD1A0506	ANTUPARTHI MANOHA MALIKPAUL	105	22KD1A05A5	MOHAMMAD PEERALISHA
7	22KD1A0507	ANUMULA GOUTHAM NARAYAN	106	22KD1A05A6	MUDDADA MANOJ
8	22KD1A0508	APPIKONDA LIKHITA RANI	107	22KD1A05A7	MUDUNURI VENKATA PRANEETH VARMA
9	22KD1A0509	ATMAKURI VENKATESH	108	22KD1A05A8	MUDUNURU SAI HARINI
10	22KD1A0510	B NAVYA DEEPTHI	109	22KD1A05A9	MULA SANNATH KOUSHIK
11	22KD1A0511	BAMMIDI BHAVYA HARSHITHA	110	22KD1A05B0	MULLU BALA BHARATH
12	22KD1A0512	BANGARI DURGAPRASAD	111	22KD1A05B1	MUTHIKA YUVARAJ
13	22KD1A0513	BANKAPALLI SAI ABHINAYA	112	22KD1A05B2	NALI GIRISH
14	22KD1A0514	BASAVA JAHNAVI	113	22KD1A05B3	NAMBARU VENKATA SURYA MANOHAR
15	22KD1A0515	BAVIREDDY VAMSI	114	22KD1A05B4	NARADA LAVANYA
16	22KD1A0516	BEHARA SAI VENKATA LAVANYA JAGATH	115	22KD1A05B5	NARAYANAM SAI TEJASWI
17	22KD1A0517	BEVARA BHARGAV	116	22KD1A05B6	NUTHI VENKATA SAI SINDHURA
18	22KD1A0518	BIDDIKA RAVINAV CHANDRA DURGA	117	22KD1A05B7	PAIDI VENKATA LAKSHMI PRASANNA

		PRASAD			
19	22KD1A0519	BISAI NITHIN	118	22KD1A05B8	PAILA MOHANA RAVALI
20	22KD1A0520	BODASINGI TEJASREE	119	22KD1A05B9	PAKALAPATI VIJAY GANESH VARMA
21	22KD1A0521	BODDEPALLI SHYAMALA	120	22KD1A05C0	PAKKI BHARGAVA SHANMUKHA SAI
22	22KD1A0522	BODDURU VISHAL ARYAN MUKHESH	121	22KD1A05C1	PALA VINODINI
23	22KD1A0523	BOJJA CHIRANJEEVI	122	22KD1A05C2	PALEPU JASWANTH
24	22KD1A0524	BOMIDI SIREESHA	123	22KD1A05C3	PALLA LOHITH RAM
25	22KD1A0525	BONU SAI CHANDRA MOULI	124	22KD1A05C4	PALLEM YAMUNA
26	22KD1A0526	BOORLE LOHITHA	125	22KD1A05C5	PANCHADI ANITHA
27	22KD1A0527	BORA PRUDHVI KUMAR REDDY	126	22KD1A05C6	PANCHADI LIKHITHA
28	22KD1A0528	BOTCHSA ASRITHA	127	22KD1A05C7	PANCHALI ATRIJA PATNAIK
29	22KD1A0529	BOTSA BHARGAV KUMAR	128	22KD1A05C8	PANDRANKI SATEESH
30	22KD1A0530	BOTTA SRIJA	129	22KD1A05C9	PANGI PREMALEELA
31	22KD1A0531	BUGATHA VENKATI	130	22KD1A05D0	PARADI PUJITHA
32	22KD1A0532	BUKKAPATNAM SAHITH	131	22KD1A05D1	PARTHAPU RUDRA GANESH
33	22KD1A0533	BURADA SUNIL PRAKASH NAIDU	132	22KD1A05D2	PASUPUREDDI SAMPATH SAI
34	22KD1A0534	CHAMARTHY SAI KRISHNA KARTHIKEYA	133	22KD1A05D3	PATHIVADA PAVANI
35	22KD1A0535	CHAPALA GAYATRI	134	22KD1A05D4	PEDDA UDAY KIRAN
36	22KD1A0536	CHETLA LEETISH REDDY	135	22KD1A05D5	PEDDENKATAGARI MAHATHI ROY
37	22KD1A0537	CHINTA GAYATRI	136	22KD1A05D6	PENTIMANI MANASA
38	22KD1A0538	CHINTAPALLI USHA RANI	137	22KD1A05D7	PINNINTI LALITHA
39	22KD1A0539	CHIPPADA PARDHIV	138	22KD1A05D8	PINNINTI LIKHITHA

		KUMAR			
40	22KD1A0540	DANGETI VARSHITH	139	22KD1A05D9	PINNINTI SNEHAL
41	22KD1A0541	DHANTULURI HARSHITHA	140	22KD1A05E0	PITTA KARUN RAJ
42	22KD1A0542	DIKKOLU VEERA PRADEEP KUMAR	141	22KD1A05E1	POLA BHARGAVA NAIDU
43	22KD1A0543	DINDI SANJANA	142	22KD1A05E2	POTHANAPALLI SUMANTH
44	22KD1A0544	DONTAMSETTI CHARISHMA	143	22KD1A05E3	POTHINETI VARDHAN
45	22KD1A0545	DOSURU PALLAVI	144	22KD1A05E4	POTUPUREDDI LOHIT
46	22KD1A0546	DUKKA MEENAKSHI	145	22KD1A05E5	PULAPA PADMINI
47	22KD1A0547	DUVVU KRISHNA PRAVALLIKA	146	22KD1A05E6	PUPPALA SRI SAI PUJITHA
48	22KD1A0548	GANTEDA LAKSHMI PRASANNA KUMAR	147	22KD1A05E7	PUSAPATI HARSHITHA
49	22KD1A0549	GARA RAMBABU	148	22KD1A05E8	PUTTURU MAHESWARA RAO
50	22KD1A0550	GEDDA PALLAVI	149	22KD1A05E9	RAYAPUREDDI KAVYA
51	22KD1A0551	GEDELA SANDEEP	150	22KD1A05F0	REDDI SHALINI
52	22KD1A0552	GIDUTURI SOMASEKHAR	151	22KD1A05F1	RESHMA YEDDU
53	22KD1A0553	GOMPA SIDDARDHA	152	22KD1A05F2	RONGALI BHAVANI SANKAR
54	22KD1A0554	GONDU PHANITHA	153	22KD1A05F3	ROUTHU HEMALATHA
55	22KD1A0555	GORLE PAVITRA	154	22KD1A05F4	SABELLA VEERA VENKATA SATYANARAYANA REDDY
56	22KD1A0556	GUDALA JAREENA PRIYAMVADA	155	22KD1A05F5	SAMBANGI SIRISHA
57	22KD1A0557	GUGGILAPU SATYA SAI ARAVIND	156	22KD1A05F6	SAMPATIRAO VENKATA SANTHOSH RAJU
58	22KD1A0558	GULIPALLI SWATHI	157	22KD1A05F7	SARIKA RESHMA
59	22KD1A0559	GUTHULA NAVI KIRAN	158	22KD1A05F8	SEELA AKHILA
60	22KD1A0560	HARDIK SHARMA	159	22KD1A05F9	SHAIK ANWER MASTAN

					VALI
61	22KD1A0561	INAPAKURTHI VENKATESH	160	22KD1A05G0	SHAIK SHAMEER
62	22KD1A0562	INDUKURI KARTHIKEYA	161	22KD1A05G1	SHAIK SHARIF
63	22KD1A0563	JAKKAM JASWANTH KUMAR	162	22KD1A05G2	SINKA PYDIYYA
64	22KD1A0564	JAKKAPU JYOTHSNA	163	22KD1A05G3	SIRIVURI JAYA SREE
65	22KD1A0565	KADA KAVYASRI	164	22KD1A05G4	SIRUVURI UDAY
66	22KD1A0566	KADA LEELA PRAMOD KUMAR	165	22KD1A05G5	SIVUKU KAMAL KUMAR
67	22KD1A0567	KADUMULA CHAITANYA	166	22KD1A05G6	SIVVAM SAI ROHITH
68	22KD1A0568	KALAMATA VINAY KUMAR	167	22KD1A05G7	SUDHA HEMANTH KUMAR
69	22KD1A0569	KALLA SRUTHIKUMARI	168	22KD1A05G8	SUFIYA PARVEEN
70	22KD1A0570	KALLEPALLI MYTHRI	169	22KD1A05G9	TADEPALLI JOHN SATHWIK
71	22KD1A0571	KALLIKOTA TEJA	170	22KD1A05H0	TALE SANDHYA
72	22KD1A0572	KALYANAM SRAVANTHI	171	22KD1A05H1	UDAY KUMAR PALAKA
73	22KD1A0573	KANAKAM PRAVALLIKA	172	22KD1A05H2	UDDAVOLU UDAYA VENKATA BHASKAR
74	22KD1A0574	KANAPARTHI RAMA PHANI KUMAR	173	22KD1A05H3	UNDABATLA GUNASHEKAR
75	22KD1A0575	KANDUKURI ABHILASH	174	22KD1A05H4	UNGARALA JASWIK KUMAR
76	22KD1A0576	KAPPAGANTULA SATYA PRIYA LAHARI	175	22KD1A05H5	UPPALA SUSHMA
77	22KD1A0577	KARRA HARICHANDANA	176	22KD1A05H6	UPPALAPATI NAGA VENKATA AJITH VARMA
78	22KD1A0578	KARRI PRAVEEN KUMAR	177	22KD1A05H7	URLAPU CHAITANYA KUMAR
79	22KD1A0579	KATAKAM SRIJA	178	22KD1A05H8	UTPALA KRISHNA VAMSI
80	22KD1A0580	KESAPURI ESWARA RAO	179	22KD1A05H9	VADDADI INDUJA
81	22KD1A0581	KHASPA NIKHITA	180	22KD1A05I0	VALIREDDY TARUN

82	22KD1A0582	KILAPARTHI SAI PRASANNA	181	22KD1A05I1	VAMMI SAIMANEESHA
83	22KD1A0583	KILLADA MEGHAMALA	182	22KD1A05I2	VEMULA TEJASWANI
84	22KD1A0584	KINTALI MEGHANA	183	22KD1A05I3	VENGALI SRAVANI
85	22KD1A0585	KOLUSU PRASANTH KUMAR	184	22KD1A05I4	VETCHA JYOTHI
86	22KD1A0586	KONA TEJA	185	22KD1A05I5	VIKRAM SANTHOSH KUMAR
87	22KD1A0587	KORADA KARTHIK	186	22KD1A05I6	VINNAKOTA SAINIVAS
88	22KD1A0588	KOTTALI GOWTHAM VARDHAN	187	22KD1A05I7	VOBBILISSETTY SRIDEVI
89	22KD1A0589	KURMADASU GLORI	188	22KD1A05I8	VUJALA PRASANTHTEJA
90	22KD1A0590	LAVITI ABHINAY	189	22KD1A05I9	VUSIRIKALA SRI HARSHINI
91	22KD1A0591	LENKA LAHARI	190	22KD1A05J0	VYDA JAHNAVI
92	22KD1A0592	LENKA VAKULA	191	22KD1A05J1	YALAMANCHILI HEJITHESWAR YADAV
93	22KD1A0593	LOPINTI HARIKA	192	22KD1A05J2	YASASWINI PAPPU
94	22KD1A0594	LOTHETI PRAVALIKA	193	22KD1A05J3	YELAMANCHILI RATNASRI YASWANTH
95	22KD1A0595	MADEM J S SS JAHNAVI	194	22KD1A05J4	YENNI EASHATHA
96	22KD1A0596	MADIMI VARDHINI	195	22KD1A05J5	BAGGAM SIDDU JASWANTH MAHESH KUMAR
97	22KD1A0597	M LAKSHMI SESA SAI	196	22KD1A05J6	DHARANI HARSHITHA CH
98	22KD1A0598	MALLIBOYINA ASHA JYOTHI	197	22KD1A05J7	KARROTHU BHARATH
99	22KD1A0599	MARADANA JEEVANA	198	22KD1A05J8	RAGHUMANDA SAI KIRAN

I B.TECH- CSSE STUDENTS LIST (2022-23)

S.N O.	REG.NO.	STUDENT NAME	S. N O.	REG.NO.	STUDENT NAME
--------	---------	--------------	---------	---------	--------------

1	22KD1A1501	ADIDAM KAMESWAR SRI CHARAN	34	22KD1A1534	MADDILA KEERTHANA
2	22KD1A1502	AKULA VISMAYI	35	22KD1A1535	MADEM VENKATESH
3	22KD1A1503	ALAMANDA RAMESH	36	22KD1A1536	MANAS KUMAR MAHARANA
4	22KD1A1504	AVITI ABHISHEK	37	22KD1A1537	MARRAPU HIMA BINDU
5	22KD1A1505	BALABADRUNI JOGESWARA RAO	38	22KD1A1538	MEESALA VANITHA VARSHA
6	22KD1A1506	BANDARU DEEPIKA	39	22KD1A1539	MULAGAPAKA LOKESH
7	22KD1A1507	BATCHU ANUJA REDDY	40	22KD1A1540	NADIPENA JAHNAVI
8	22KD1A1508	BEHARA GUNAKARA PATRO	41	22KD1A1541	NADIPENA MOUNIKA
9	22KD1A1509	BESTHA SIDDHARTH	42	22KD1A1542	NARADA RAVI
10	22KD1A1510	BOMMIREDDIPALLI LAKSHMI SAROJA PRANAVI	43	22KD1A1543	NETHETI SWATHI
11	22KD1A1511	BUDDHARAJU SAHASRI	44	22KD1A1544	PALURI PRANEETH KUMAR
12	22KD1A1512	CHALUMURI YASASWI	45	22KD1A1545	PATHIVADA MANASA
13	22KD1A1513	CHERUKURI RAKSHITHA	46	22KD1A1546	PATOJU JUHITHA
14	22KD1A1514	CHINCHALI NAGA SPANDANA	47	22KD1A1547	PATURU RAMYA SRI
15	22KD1A1515	DADI LIKITHA	48	22KD1A1548	PAYALA VINEELA
16	22KD1A1516	DAMARASINGI YASODHA	49	22KD1A1549	PEDDINTI KOTESWARI
17	22KD1A1517	DANDI BHARADWAJ	50	22KD1A1550	PILLI CHANDRA SAI TEJA
18	22KD1A1518	DARAPU GNANA PRASUNA REDDY	51	22KD1A1551	PUVVULA SAURAV RAM NARAYAN
19	22KD1A1519	DATLA VENKATA SRI HARI VARMA	52	22KD1A1552	RAVINUTALA GNANA PRASUNA

					ANNAPURNA
20	22KD1A1520	DIGAVALLI SAI TEJA	53	22KD1A1553	REDDI DEEPIKA
21	22KD1A1521	GANDRETI CHANDHINI	54	22KD1A1554	REDDI LOKANADH
22	22KD1A1522	KANDULA AKHILA	55	22KD1A1555	SABINEESKURPA M NIHARIKA
23	22KD1A1523	KANUGULA SANDEEP	56	22KD1A1556	SAKA RAMANA
24	22KD1A1524	KARANAM SNEHA	57	22KD1A1557	SAMIREDDI JHANSI
25	22KD1A1525	KARNAPU TEJASWANI	58	22KD1A1558	SARIKI SANJAY KRISHNA
26	22KD1A1526	KEERTHIKA PUSARLA	59	22KD1A1559	SATISH KUMAR GANTA
27	22KD1A1527	KILARI BHARGAVI	60	22KD1A1560	SUVVARI AKHIL
28	22KD1A1528	KOLA ROHITH	61	22KD1A1561	T. KIRTI
29	22KD1A1529	KOLAGATLA UDAYA SREE	62	22KD1A1562	TALLURI SUSMITHA
30	22KD1A1530	KONDAKA MOUNIKA	63	22KD1A1563	TANAVARAPU SATYA PRIYA
31	22KD1A1531	KOSARA POLLA RETHU	64	22KD1A1564	TIRUMALARAJU HARIPRIYA
32	22KD1A1532	KOTYADA RAMADEVI	65	22KD1A1565	VENNE RAMESH
33	22KD1A1533	KUNCHA MANASA	66	22KD1A1566	YADLA ROHITH

I B.TECH- CSIT STUDENTS LIST (2022-23)

S.NO.	REG.NO.	STUDENT NAME	S.NO.	REG.NO.	STUDENT NAME
1	22KD1A0701	A N GUNA SEKHAR	34	22KD1A0734	MEESALA RAKESH NAIDU
2	22KD1A0702	ALLURI SRI LAKSHMI PRASANNA HARSHITHA	35	22KD1A0735	MUNAKALA KIRAN
3	22KD1A0703	ANANTHARAPU SANTOSH KUMAR	36	22KD1A0736	MYLAPALLI LALITHA
4	22KD1A0704	ARASADA AKSHAYA SRI	37	22KD1A0737	N V S S TEJA PAVAN

5	22KD1A0705	AVANAPU PAVAN GANESH	38	22KD1A0738	NAGABOYINA RAGHU RAM
6	22KD1A0706	BALI MOUNIKA	39	22KD1A0739	NARAYANAM LIKHITHA
7	22KD1A0707	BASINA DHANASRI	40	22KD1A0740	N SPANDANA KUMARI
8	22KD1A0708	BOLLI BHANU PRAKASH	41	22KD1A0741	N DIVYA SRI
9	22KD1A0709	BUDDEPU KEDHAR VISHNU	42	22KD1A0742	PASALA VEDHAVATHI
10	22KD1A0710	BUDDHARAJU LAHARI	43	22KD1A0743	PASUMARTHI SANTHOSHI
11	22KD1A0711	CHIDAMANA PREETHAM	44	22KD1A0744	PATHIVADA SWATHI
12	22KD1A0712	CHITRAPU CHANDRA MOULI	45	22KD1A0745	PATLASINGI RAHUL
13	22KD1A0713	DONTALA POOJITHA	46	22KD1A0746	PATNALA CHAITANYA
14	22KD1A0714	GANTA PARDHA SARADHI	47	22KD1A0747	PATRI MOUNIKA
15	22KD1A0715	GEDDA JYOTSHNA	48	22KD1A0748	PILLA KAVITHA
16	22KD1A0716	GEDELA NARENDRA	49	22KD1A0749	POLAVARAPU BHAVYA KEERTHI
17	22KD1A0717	GIDIJALA SASIKIRAN	50	22KD1A0750	PUSARLA SAI KOWSIK
18	22KD1A0718	GUDALA VASU	51	22KD1A0751	ROUTHU MANASA
19	22KD1A0719	GULLIPALLI CHARAN SAI	52	22KD1A0752	SEELAM BHASKAR SRIHARSHA
20	22KD1A0720	GUMMADI SRI GAYATHRI	53	22KD1A0753	SIMHADRI UDAY SHANKAR
21	22KD1A0721	GURI VARSHINI	54	22KD1A0754	SINGUPURAM SIVAMANI
22	22KD1A0722	KAMATHAM JONATHAN SAMUEL	55	22KD1A0755	SURAPATI HEMANTH
23	22KD1A0723	KORADA MAHALAKSHMI	56	22KD1A0756	SYAMALA ATTADA

24	22KD1A0724	KOSURU YUVA KISHORE	57	22KD1A0757	TELU HARISHINI
25	22KD1A0725	KOTLA PRASANNA LAXMI	58	22KD1A0758	THATTAKOTI VENUGOPAL KRISHNA
26	22KD1A0726	KUMARA SATWIKA SAI	59	22KD1A0759	TUTI SHYAM KUMAR
27	22KD1A0727	KUMILI CHANDINI	60	22KD1A0760	VADDI PREM KIRAN
28	22KD1A0728	KUPPANNAGARI SAI PRAKASH	61	22KD1A0761	VALLE GOSHPAJA
29	22KD1A0729	KUSUMANCHI KALYANI	62	22KD1A0762	VASUPALLI AJAY
30	22KD1A0730	MANIPURI SAI PRAKASH	63	22KD1A0763	V SAI PRABHU MAHESH
31	22KD1A0731	MANTINA MADHAVA SAI PRAVEEN	64	22KD1A0764	VORITI SUJITH SONU
32	22KD1A0732	MANTRI NAVEEN	65	22KD1A0765	YADLA BHAVANI

17. List of Research Projects/ Consultancy Works

- Number of Projects carried out, funding agency, Grant received
- Publications (if any) out of research in last three years out of masters projects
- Industry Linkage
- MoUs with Industries (minimum 3)

Details of Project Proposals submitted to Various Funding Agencies

Name	Title of the Proposal	Scheme	Date Submitted	Budget (Rs)	Status
Dr.Satish Pujari	Potential Biofuel Preparation from the Crops that are grown or Waste Produced from the Harvest	SERB (SUR/2023/001812)	December 2023	20,80,000	Applied
Dr.Satish Pujari	Development of Eco-friendly Electromagnetic Wave Absorbing Material by Synthesizing Fe ₃ O ₄ Nanoparticles and Natural Darbha Grass	SERB (CRG/2023/00773)	April,2023	24,03,000	Under Evaluation
Dr.P.Timothy & Dr.Satish Pujari	Empowering SC Community through STI Hubs by providing technological information and training to Fabricate & Operate "Ground Nut Shell Separator"	STI Hub for SC Community	September, 2023	48,20,000	Under Evaluation

Dr.B.Parasurama & Dr.K.Subbaramaiah	Output and State Feedback Robust Controller for AC/D C Microgrid System	DST	October 2023	77,62,110/-	Under Review
Dr.B.V.S. Acharyulu	STI HUB for the development of Scheduled Caste Community in Araku	STI Hub for SC & ST Community	August 2023	60,85,200/-	Under Review
Dr A Rama Rao	Establishment of the STI Hub for ST Community at LIET, Vizianagaram	DST-SEED STI-HUB(SC)	03-08-2023	63 Lakhs	Under Review
Mr Sambana Bosubabu	Computing for Science, Engineering and Artificial Intelligence (CSEAI-2023)	DST-SERB-Conference	10-11--2023	5.1Lakh	Accepted
Mr Sambana Bosubabu	Improvement of Livelihood support through Skill Development Training and Empowerment of SC Aspirants	DST-SEED STI-HUB(SC)	20-08-2023	3.9 Crore	Under Review
Dr.B.Sridhar	Portable Microwave imaging scanner for interim diagnosis of the road accident victims	SERB	17-03-2023	54.5 Lakhs	Under Review
Dr.Naresh Darimreddy	Design and performance analysis of metamaterial inspired 5G hydrophobic Radome antennas under Icing/harsh winter conditions found in siachen glacier LAC border india	SERB	10-03-2023	66.25 Lakhs	Accepted for Evaluation

18. LoA and subsequent EoA till the current Academic Year

19. Accounted audited statement for the last three years--- [LINK](#)

20. Best Practices adopted, if any

Note: Suppression and/or misrepresentation of information shall invite appropriate penal action. The Website shall be dynamically updated with regard to Mandatory Disclosures